



**Water Monitoring Result at C7 - Windsor House
Mid-Flood Tide**

Date	Time	Weather Condition	Sampling Depth		Water Temperature			pH			Salinity			DO Saturation		DO		Turbidity		Suspended Solids				
					°C			-			ppt			%		mg/L		NTU		mg/L				
					Value	Average		Value	Average		Value	Average		Value	Average		Value	Average	Value	Average	Value	Average	Value	Average
29/5/2017	11:10	Fine	Middle	-	27.20	27.20	27.25	8.05	8.05	8.06	31.25	31.25	31.24	84.9	84.4	84.4	5.75	5.62	5.58	5.78	5.84	5.51	13	14.00
	11:12		Middle	-	27.30	27.30		8.06	8.06		31.22	31.22		84.4	83.7		5.62	5.31		5.29	5.13		15	
31/5/2017	10:45	Fine	Middle	-	27.10	27.10	27.05	8.08	8.08	8.09	30.44	30.44	30.45	88.8	89.4	89.1	5.96	6.01	5.99	4.35	4.44	4.41	<2	<2
	10:47		Middle	-	27.00	27.00		8.10	8.10		30.46	30.46		89.2	89.1		5.99	5.99		4.44	4.41		<2	
3/6/2017	23:30	Cloudy	Middle	-	28.60	28.60	28.60	8.08	8.08	8.09	27.63	27.63	27.63	72.6	72.7	72.3	4.74	4.75	4.72	1.10	1.13	1.09	<2	<2
	23:31		Middle	-	28.60	28.60		8.09	8.09		27.63	27.63		71.8	71.9		4.70	4.70		1.08	1.05		<2	
5/6/2017	14:10	Fine	Middle	-	29.50	29.50	29.60	8.20	8.20	8.22	27.93	27.93	27.93	98.0	98.6	98.1	6.40	6.43	6.40	4.77	4.76	4.78	<2	2.00
	14:12		Middle	-	29.70	29.70		8.23	8.23		27.92	27.92		97.6	98.1		6.37	6.40		4.77	4.80		2	
7/6/2017	15:15	Fine	Middle	-	30.20	30.20	30.30	8.34	8.34	8.36	28.32	28.32	28.32	101.9	101.3	101.2	6.53	6.52	6.51	5.61	5.53	5.53	3	2.50
	15:17		Middle	-	30.40	30.40		8.37	8.37		28.32	28.32		100.8	100.8		6.49	6.49		5.50	5.49		2	
9/6/2017	17:25	Cloudy	Middle	-	29.20	29.20	29.20	8.36	8.36	8.36	28.90	28.90	28.91	82.3	82.1	81.7	5.37	5.35	5.33	2.37	2.17	2.21	3	3.00
	17:26		Middle	-	29.20	29.20		8.36	8.36		28.91	28.91		81.2	81.1		5.30	5.29		2.15	2.14		3	
12/6/2017	4:15	Cloudy	Middle	-	28.40	28.40	28.40	8.10	8.10	8.12	28.96	28.96	28.97	76.1	77.0	76.0	5.03	5.09	5.02	1.55	1.50	1.47	4	3.00
	4:15		Middle	-	28.40	28.40		8.14	8.14		28.97	28.97		75.1	75.7		4.96	5.00		1.44	1.37		2	
14/6/2017	9:45	Cloudy	Middle	-	27.20	27.20	27.20	8.04	8.04	8.05	26.75	26.75	26.75	81.2	81.8	81.9	5.55	5.59	5.60	5.35	5.37	5.40	6	6.00
	9:47		Middle	-	27.20	27.20		8.05	8.05		26.75	26.75		82.3	82.3		5.63	5.62		5.44	5.45		6	
16/6/2017	9:15	Cloudy	Middle	-	27.90	27.90	27.90	8.00	8.00	8.00	26.32	26.32	26.32	77.2	77.3	77.2	5.23	5.24	5.23	4.93	4.91	4.91	3	3.50
	9:17		Middle	-	27.90	27.90		8.00	8.00		26.32	26.32		77.2	76.9		5.23	5.21		4.90	4.90		4	
19/6/2017	14:30	Cloudy	Middle	-	27.80	27.80	27.90	7.81	7.81	7.83	27.03	27.03	27.03	80.1	79.1	79.3	5.40	5.34	5.35	5.24	5.29	5.32	5	5.00
	14:32		Middle	-	28.00	28.00		7.84	7.84		27.02	27.02		78.9	79.0		5.32	5.33		5.32	5.43		5	
21/6/2017	16:00	Cloudy	Middle	-	26.90	26.90	26.90	7.83	7.83	7.85	26.56	26.56	26.56	79.4	78.8	78.6	5.47	5.39	5.38	20.97	20.98	<u>21.02</u>	23	<u>23.50</u>
	16:02		Middle	-	26.90	26.90		7.87	7.87		26.56	26.56		78.3	77.8		5.35	5.30		20.99	21.15		24	
23/6/2017	17:02	Cloudy	Middle	-	28.50	28.50	28.50	7.76	7.76	7.76	26.05	26.05	26.05	76.5	77.6	77.6	5.23	5.23	5.27	15.43	15.41	<u>15.23</u>	13	15.50
	17:03		Middle	-	28.50	28.50		7.76	7.76		26.05	26.05		79.2	77.1		5.34	5.26		15.06	15.03		18	
26/6/2017	-	Cloudy	Middle	-	-	-	-	-	-	-	-	-	-	-	-	-	-	-	-	-	-	-	-	
	-		Middle	-	-	-	-	-	-	-	-	-	-	-	-	-	-	-	-	-	-	-	-	-

Remarks:
Single underline denotes exceedance over Action Level.
Double underline denotes exceedance over Limit Level.



**Water Monitoring Result at C1 - HKCEC Extension
Mid-Flood Tide**

Date	Time	Weather Condition	Sampling Depth		Water Temperature			pH			Salinity			DO Saturation			DO		Turbidity			Suspended Solids		
					°C			-			ppt			%			mg/L		NTU			mg/L		
			m		Value	Average	Value	Average	Value	Average	Value	Average	Value	Average	Value	Average	Value	Average	Value	Average	Value	Average	Value	Average
29/5/2017	10:46	Fine	Middle	3.5	26.30	26.30	26.30	8.10	8.10	8.11	31.53	31.53	31.53	80.5	80.1	80.5	5.44	5.41	5.42	5.40	5.40	5.32	9	10.00
	10:48		Middle	3.5	26.30	26.30		8.11	8.11		31.53	31.53		81.6	79.7		5.44	5.38		5.29	5.18		11	
31/5/2017	10:20	Fine	Middle	3.0	26.90	26.90	26.40	8.12	8.12	8.13	30.85	30.85	30.85	87.3	87.8	87.6	5.86	5.89	5.88	4.50	4.46	4.46	<2	<2
	10:22		Middle	3.0	25.90	25.90		8.13	8.13		30.85	30.85		87.8	87.6		5.90	5.88		4.45	4.44		<2	
3/6/2017	0:31	Cloudy	Middle	2.5	28.30	28.30	28.30	7.75	7.76	7.77	27.52	27.52	27.52	73.9	75.0	74.6	4.85	4.92	4.89	1.03	1.05	1.08	<2	<2
	0:32		Middle	2.5	28.30	28.30		7.78	7.78		27.52	27.52		74.7	74.6		4.90	4.90		1.10	1.12		<2	
5/6/2017	16:50	Fine	Middle	2.5	28.70	28.70	28.70	8.33	8.33	8.33	28.30	28.30	28.33	98.2	98.4	98.0	6.40	6.50	6.45	5.07	5.09	4.99	4	4.50
	16:52		Middle	2.5	28.70	28.70		8.33	8.33		28.36	28.36		97.3	97.9		6.43	6.46		4.91	4.88		5	
7/6/2017	18:20	Fine	Middle	3.0	29.10	29.10	29.10	8.39	8.39	8.39	28.75	28.75	28.76	99.3	100.2	99.9	6.50	6.56	6.55	5.61	5.70	5.66	5	4.50
	18:22		Middle	3.0	29.10	29.10		8.39	8.39		28.76	28.76		100.1	100.1		6.56	6.56		5.63	5.70		4	
9/6/2017	18:32	Cloudy	Middle	2.5	28.50	28.50	28.55	8.38	8.38	8.38	29.54	29.54	29.55	78.1	79.3	79.1	5.13	5.21	5.19	10.26	10.21	10.14	13	12.00
	18:33		Middle	2.5	28.60	28.60		8.37	8.37		29.55	29.55		79.4	79.6		5.21	5.22		10.10	9.97		11	
12/6/2017	7:30	Cloudy	Middle	3.0	28.00	28.00	28.00	8.24	8.24	8.25	28.02	28.02	28.02	78.3	77.8	77.9	5.24	5.21	5.22	1.49	1.52	1.43	3	4.00
	7:31		Middle	3.0	28.00	28.00		8.26	8.26		28.02	28.02		78.6	77.0		5.26	5.16		1.37	1.34		5	
14/6/2017	8:45	Cloudy	Middle	3.0	26.90	26.90	26.90	8.08	8.08	8.08	27.26	27.26	27.27	77.3	77.4	77.3	5.29	5.30	5.29	4.88	4.86	4.85	4	4.50
	8:47		Middle	3.0	26.90	26.90		8.08	8.08		27.27	27.27		77.2	77.2		5.29	5.29		4.84	4.81		5	
16/6/2017	10:35	Cloudy	Middle	3.0	27.60	27.60	27.65	8.03	8.03	8.03	25.45	25.45	25.45	85.4	85.2	85.4	5.83	5.82	5.83	5.28	5.18	5.20	4	4.50
	10:37		Middle	3.0	27.70	27.70		8.03	8.03		25.45	25.45		85.5	85.3		5.84	5.83		5.17	5.18		5	
19/6/2017	15:30	Cloudy	Middle	3.0	27.10	27.10	#REF!	7.89	7.89	7.89	27.88	27.88	27.88	78.7	79.3	79.2	5.35	5.39	5.38	3.71	3.72	3.73	7	6.50
	15:32		Middle	3.0	#REF!	27.10		7.89	7.89		27.88	27.88		79.3	79.3		5.39	5.39		3.75	3.74		6	
21/6/2017	16:55	Cloudy	Middle	3.0	26.60	26.60	26.65	7.90	7.90	7.90	27.29	27.29	27.29	77.8	78.2	78.1	5.36	5.38	5.38	5.76	5.74	5.74	6	6.00
	16:57		Middle	3.0	26.70	26.70		7.90	7.90		27.28	27.28		77.9	78.6		5.36	5.41		5.73	5.72		6	
23/6/2017	18:40	Cloudy	Middle	2.5	28.10	28.10	28.10	7.73	7.73	7.74	26.41	26.41	26.42	76.6	77.6	77.0	5.08	5.15	5.11	3.40	3.35	3.38	8	8.50
	18:41		Middle	2.5	28.10	28.10		7.74	7.74		26.42	26.42		77.0	76.7		5.11	5.09		3.38	3.37		9	
26/6/2017	7:35	Cloudy	Middle	3.0	28.40	28.40	28.40	7.70	7.70	7.71	25.11	25.11	25.11	77.3	78.3	78.2	5.23	5.29	5.28	3.13	3.11	3.13	<2	<2
	7:36		Middle	3.0	28.40	28.40		7.71	7.71		25.11	25.11		78.3	78.8		5.29	5.31		3.10	3.16		<2	

Remarks:
Single underline denotes exceedance over Action Level.
Double underline denotes exceedance over Limit Level.



**Water Monitoring Result at P1 - HKCEC Phase I
Mid-Flood Tide**

Date	Time	Weather Condition	Sampling Depth		Water Temperature			pH			Salinity			DO Saturation		DO		Turbidity		Suspended Solids				
					°C			-			ppt			%		mg/L		NTU		mg/L				
			m	Value	Average	Value	Average	Value	Average	Value	Average	Value	Average	Value	Average	Value	Average	Value	Average	Value	Average			
29/5/2017	10:30	Fine	Middle	3.5	27.30	27.30	27.40	8.07	8.07	8.06	31.39	31.39	31.39	85.5	82.1	82.9	5.68	5.45	5.51	4.64	4.64	4.64	5	6.00
	10:33		Middle	3.5	27.50	27.50		8.05	8.05		31.39	31.39		82.1	82.0		5.45	5.44		4.64	4.64		7	
31/5/2017	10:00	Fine	Middle	3.0	27.50	27.50	27.55	8.09	8.09	8.09	30.71	30.71	30.71	87.8	88.4	88.3	5.82	5.88	5.86	4.49	4.48	4.48	<2	<2
	10:02		Middle	3.0	27.60	27.60		8.08	8.08		30.71	30.71		88.6	88.3		5.88	5.86		4.48	4.47		<2	
3/6/2017	0:03	Cloudy	Middle	2.5	28.30	28.30	28.35	7.95	7.95	7.98	27.65	27.65	27.65	76.7	78.1	77.6	5.04	5.12	5.09	1.08	1.02	1.06	<2	<2
	0:04		Middle	2.5	28.40	28.40		8.01	7.99		27.64	27.64		78.0	77.4		5.11	5.09		1.09	1.05		<2	
5/6/2017	16:30	Fine	Middle	2.5	30.00	30.00	30.00	8.20	8.20	8.23	28.26	28.26	28.26	99.2	99.1	98.6	6.42	6.41	6.38	4.60	4.62	4.55	5	4.50
	16:32		Middle	2.5	30.00	30.00		8.25	8.25		28.26	28.26		98.1	98.1		6.35	6.33		4.49	4.47		4	
7/6/2017	17:55	Fine	Middle	3.0	30.30	30.30	30.30	8.29	8.29	8.31	28.36	28.36	28.36	109.9	109.9	109.3	7.06	7.06	7.02	4.46	4.34	4.39	5	6.00
	17:57		Middle	3.0	30.30	30.30		8.33	8.33		28.36	28.36		108.9	108.6		6.99	6.97		4.43	4.34		7	
9/6/2017	18:10	Cloudy	Middle	2.5	28.80	28.80	28.85	8.38	8.38	8.37	29.27	29.28	29.28	78.7	79.1	78.8	5.16	5.19	5.16	2.50	2.48	2.46	4	4.00
	18:11		Middle	2.5	28.90	28.90		8.36	8.36		29.28	29.28		78.9	78.3		5.16	5.12		2.44	2.40		4	
12/6/2017	5:55	Cloudy	Middle	3.0	27.80	27.80	27.80	8.34	8.34	8.35	28.04	28.04	28.04	80.8	80.0	80.4	5.42	5.39	5.41	1.10	1.08	1.09	2	2.50
	5:56		Middle	3.0	27.80	27.80		8.35	8.35		28.04	28.04		80.7	80.1		5.42	5.41		1.07	1.11		3	
14/6/2017	8:30	Cloudy	Middle	3.0	27.00	27.00	27.00	8.01	8.01	8.03	26.95	26.95	26.96	81.2	80.6	80.7	5.56	5.52	5.53	4.75	4.76	4.77	3	3.50
	8:32		Middle	3.0	27.00	27.00		8.05	8.05		26.96	26.96		80.6	80.4		5.52	5.50		4.75	4.80		4	
16/6/2017	10:15	Cloudy	Middle	3.0	27.90	27.90	27.95	7.94	7.94	7.97	25.34	25.34	25.35	83.6	83.3	83.0	5.69	5.67	5.64	4.86	4.85	4.86	5	5.50
	10:17		Middle	3.0	28.00	28.00		7.99	7.99		25.36	25.36		83.0	81.9		5.64	5.56		4.86	4.87		6	
19/6/2017	15:10	Cloudy	Middle	3.0	28.00	28.00	28.10	7.79	7.79	7.81	28.14	28.14	28.12	74.3	74.2	74.0	4.96	4.96	4.94	5.28	5.28	5.19	4	4.00
	15:12		Middle	3.0	28.20	28.20		7.83	7.83		28.10	28.10		73.9	73.4		4.93	4.90		5.11	5.10		4	
21/6/2017	16:35	Cloudy	Middle	3.0	26.80	26.80	26.85	7.81	7.81	7.83	27.41	27.41	27.41	79.2	79.1	78.8	5.43	5.42	5.40	5.08	5.06	5.06	4	4.50
	16:37		Middle	3.0	26.90	26.90		7.84	7.84		27.41	27.41		78.3	78.6		5.36	5.38		5.04	5.07		5	
23/6/2017	18:10	Cloudy	Middle	2.5	28.20	28.20	28.20	7.81	7.81	7.82	26.96	26.96	26.96	78.2	79.4	79.0	5.17	5.25	5.22	3.37	3.38	3.32	4	4.50
	18:11		Middle	2.5	28.20	28.20		7.83	7.83		26.96	26.96		78.7	79.7		5.20	5.27		3.24	3.30		5	
26/6/2017	5:47	Cloudy	Middle	3.0	29.00	29.00	29.00	7.74	7.74	7.75	25.24	25.24	25.24	76.0	75.6	75.7	5.09	5.07	5.07	2.98	2.83	2.83	<2	6.00
	5:48		Middle	3.0	29.00	29.00		7.75	7.75		25.24	25.24		75.4	75.6		5.06	5.07		2.77	2.75		6	

Remarks:
Single underline denotes exceedance over Action Level.
Double underline denotes exceedance over Limit Level.



**Water Monitoring Result at P3 - APA
Mid-Flood Tide**

Date	Time	Weather Condition	Sampling Depth		Water Temperature			pH			Salinity			DO Saturation		DO		Turbidity		Suspended Solids				
					°C			-			ppt			%		mg/L		NTU		mg/L				
			m	Value	Average	Value	Average	Value	Average	Value	Average	Value	Average	Value	Average	Value	Average	Value	Average	Value	Average			
29/5/2017	10:34	Fine	Middle	3.5	26.30	26.30	26.40	8.06	8.06	8.07	31.24	31.24	31.23	81.5	82.7	81.7	5.51	5.58	5.52	4.54	4.47	4.50	12	12.00
	10:36		Middle	3.5	26.50	26.50		8.07	8.07		31.22	31.22		82.2	80.5		5.55	5.43		4.45	4.52		12	
31/5/2017	10:05	Fine	Middle	3.0	27.20	27.20	27.20	8.09	8.09	8.10	30.73	30.73	30.73	87.6	87.7	87.6	5.86	5.86	5.86	4.63	4.75	4.71	<2	<2
	10:07		Middle	3.0	27.20	27.20		8.10	8.10		30.73	30.73		87.8	87.4		5.87	5.84		4.76	4.70		<2	
3/6/2017	0:11	Cloudy	Middle	2.5	28.30	28.30	28.35	8.06	8.06	8.06	27.53	27.53	27.53	75.2	75.6	75.2	4.94	4.97	4.95	1.03	1.08	1.05	<2	<2
	0:12		Middle	2.5	28.40	28.40		8.06	8.06		27.53	27.53		75.5	74.4		4.98	4.89		1.02	1.05		<2	
5/6/2017	16:35	Fine	Middle	2.5	29.40	29.40	29.40	8.28	8.28	8.32	28.00	28.00	28.01	109.7	109.4	109.1	7.19	7.15	7.15	4.82	4.91	4.93	5	4.50
	16:37		Middle	2.5	29.40	29.40		8.35	8.35		28.02	28.02		108.7	108.6		7.12	7.12		4.99	4.98		4	
7/6/2017	18:00	Fine	Middle	3.0	30.00	30.00	29.85	8.35	8.35	8.37	28.21	28.21	28.26	104.0	103.7	103.4	6.77	6.75	6.73	4.85	4.76	4.85	4	5.00
	18:02		Middle	3.0	29.70	29.70		8.39	8.39		28.31	28.31		103.1	102.8		6.71	6.67		4.94	4.85		6	
9/6/2017	18:17	Cloudy	Middle	2.5	28.60	28.60	28.70	8.36	8.36	8.36	29.47	29.47	29.47	77.9	78.9	78.2	5.11	5.18	5.13	4.11	3.90	4.01	4	4.50
	18:18		Middle	2.5	28.80	28.80		8.35	8.35		29.47	29.47		78.5	77.5		5.14	5.08		3.96	4.08		5	
12/6/2017	6:05	Cloudy	Middle	3.0	27.80	27.80	27.80	8.38	8.38	8.38	28.10	28.10	28.10	80.3	79.2	79.3	5.39	5.32	5.33	1.43	1.45	1.45	5	4.00
	6:06		Middle	3.0	27.80	27.80		8.38	8.38		28.10	28.10		79.0	78.6		5.30	5.29		1.49	1.42		3	
14/6/2017	8:35	Cloudy	Middle	3.0	26.90	26.90	26.85	8.06	8.06	8.07	27.13	27.13	27.13	79.4	79.4	79.4	5.45	5.45	5.45	4.24	4.30	4.36	6	5.00
	8:37		Middle	3.0	26.80	26.80		8.07	8.07		27.13	27.13		79.4	79.5		5.45	5.46		4.44	4.44		4	
16/6/2017	10:20	Cloudy	Middle	3.0	28.00	28.00	27.90	7.99	7.99	8.00	25.48	25.48	25.48	82.5	81.3	81.9	5.52	5.45	5.49	5.60	5.51	5.57	5	4.00
	10:22		Middle	3.0	27.80	27.80		8.01	8.01		25.48	25.48		81.8	82.0		5.48	5.50		5.58	5.59		3	
19/6/2017	15:15	Cloudy	Middle	3.0	27.40	27.40	27.45	7.85	7.85	7.85	28.00	28.00	28.00	76.3	76.3	76.1	5.16	5.16	5.15	3.92	3.91	3.91	6	5.50
	15:17		Middle	3.0	27.50	27.50		7.85	7.85		27.99	27.99		76.0	75.9		5.14	5.13		3.90	3.89		5	
21/6/2017	16:40	Cloudy	Middle	3.0	26.60	26.60	26.65	7.86	7.86	7.86	27.31	27.31	27.34	70.4	70.7	70.8	4.84	4.86	4.86	4.34	4.34	4.33	4	3.50
	16:42		Middle	3.0	26.70	26.70		7.86	7.86		27.36	27.36		70.9	71.1		4.85	4.89		4.33	4.32		3	
23/6/2017	18:17	Cloudy	Middle	2.5	28.20	28.20	28.20	7.81	7.81	7.81	26.97	26.97	26.97	75.7	76.3	76.3	5.00	5.04	5.04	5.16	5.14	5.11	11	8.50
	18:18		Middle	2.5	28.20	28.20		7.81	7.81		26.97	26.97		77.1	76.1		5.09	5.02		5.05	5.10		6	
26/6/2017	5:52	Cloudy	Middle	3.0	28.40	28.40	28.40	7.76	7.76	7.77	25.18	25.18	25.18	77.4	78.6	78.5	5.24	5.31	5.31	3.13	3.11	3.15	3	3.00
	5:53		Middle	3.0	28.40	28.40		7.78	7.78		25.17	25.17		79.2	78.9		5.36	5.33		3.17	3.19		<2	

Remarks:
Single underline denotes exceedance over Action Level.
Double underline denotes exceedance over Limit Level.



**Water Monitoring Result at P4 - SOC
Mid-Flood Tide**

Date	Time	Weather Condition	Sampling Depth		Water Temperature			pH			Salinity			DO Saturation		DO		Turbidity		Suspended Solids				
					°C			-			ppt			%		mg/L		NTU		mg/L				
			m	Value	Average	Value	Average	Value	Average	Value	Average	Value	Average	Value	Average	Value	Average	Value	Average	Value	Average			
29/5/2017	10:38	Fine	Middle	3.5	26.40	26.40	26.40	8.08	8.08	8.08	31.24	31.24	31.24	78.5	78.3	78.0	5.30	5.29	5.27	4.81	4.83	4.83	14	15.00
	10:40		Middle	3.5	26.40	26.40		8.08	8.08		31.23	31.23		78.1	77.1		5.27	5.20		4.83	4.84		16	
31/5/2017	10:10	Fine	Middle	3.0	27.10	27.10	27.10	8.10	8.10	8.11	30.65	30.65	30.65	87.8	87.9	87.9	5.89	5.89	5.90	4.75	4.66	4.72	<2	<2
	10:12		Middle	3.0	27.10	27.10		8.11	8.11		30.65	30.65		88.0	88.0		5.90	5.90		4.72	4.76		<2	
3/6/2017	0:21	Cloudy	Middle	2.5	28.40	28.40	28.40	8.07	8.07	8.08	27.55	27.55	27.55	75.7	75.6	75.8	4.98	4.96	4.98	1.06	1.08	1.05	2	2.50
	0:22		Middle	2.5	28.40	28.40		8.08	8.08		27.55	27.55		76.0	75.9		4.98	4.98		1.02	1.04		3	
5/6/2017	16:40	Fine	Middle	2.5	28.90	28.90	28.90	8.32	8.32	8.32	28.33	28.33	28.33	103.8	103.9	103.3	6.83	6.84	6.80	5.60	5.64	5.63	6	5.00
	16:42		Middle	2.5	28.90	28.90		8.31	8.31		28.33	28.33		103.4	102.2		6.81	6.73		5.67	5.62		4	
7/6/2017	18:05	Fine	Middle	3.0	29.40	29.40	29.30	8.40	8.40	8.40	28.30	28.30	28.50	104.2	105.5	105.1	6.86	6.91	6.89	5.27	5.23	5.32	5	6.00
	18:07		Middle	3.0	29.20	29.20		8.39	8.39		28.69	28.69		105.7	104.8		6.92	6.86		5.29	5.47		7	
9/6/2017	18:21	Cloudy	Middle	2.5	28.60	28.60	28.60	8.34	8.34	8.35	29.67	29.67	29.67	76.6	76.6	76.9	5.01	5.01	5.03	3.45	3.40	3.42	8	8.00
	18:22		Middle	2.5	28.60	28.60		8.35	8.35		29.67	29.67		77.2	77.2		5.05	5.04		3.38	3.44		8	
12/6/2017	6:08	Cloudy	Middle	3.0	27.90	27.90	27.90	8.39	8.39	8.39	27.95	27.95	27.95	78.8	78.5	77.7	5.29	5.27	5.21	1.25	1.21	1.18	5	4.00
	6:09		Middle	3.0	27.90	27.90		8.39	8.39		27.95	27.95		76.5	77.1		5.14	5.15		1.14	1.13		3	
14/6/2017	8:40	Cloudy	Middle	3.0	26.90	26.90	26.85	8.07	8.07	8.08	27.02	27.02	27.03	76.7	77.6	77.4	5.27	5.33	5.32	4.83	4.82	4.83	5	4.50
	8:42		Middle	3.0	26.80	26.80		8.08	8.08		27.03	27.03		77.4	77.7		5.32	5.34		4.83	4.83		4	
16/6/2017	10:25	Cloudy	Middle	3.0	27.60	27.60	27.65	8.02	8.02	8.03	25.48	25.48	25.48	81.1	81.2	81.3	5.54	5.55	5.55	5.47	5.48	5.61	4	4.00
	10:27		Middle	3.0	27.70	27.70		8.03	8.03		25.48	25.48		81.2	81.6		5.54	5.58		5.63	5.86		4	
19/6/2017	15:20	Cloudy	Middle	3.0	27.20	27.20	27.25	7.87	7.87	7.88	27.89	27.89	27.89	75.7	76.0	75.8	5.14	5.16	5.15	4.06	4.04	4.03	4	4.00
	15:22		Middle	3.0	27.30	27.30		7.88	7.88		27.88	27.88		76.1	75.5		5.16	5.12		4.02	4.00		4	
21/6/2017	16:45	Cloudy	Middle	3.0	26.40	26.40	26.45	7.87	7.87	7.88	27.48	27.48	27.48	77.0	77.4	77.6	5.31	5.34	5.35	4.95	4.90	4.92	5	6.00
	16:47		Middle	3.0	26.50	26.50		7.88	7.88		27.47	27.47		78.1	77.8		5.38	5.36		4.88	4.94		7	
23/6/2017	18:25	Cloudy	Middle	2.5	28.20	28.20	28.20	7.81	7.81	7.81	26.73	26.73	26.74	77.3	77.1	77.4	5.10	5.10	5.11	5.94	5.64	5.73	9	9.00
	18:26		Middle	2.5	28.20	28.20		7.81	7.81		26.73	26.76		77.1	77.9		5.10	5.15		5.81	5.54		9	
26/6/2017	5:58	Cloudy	Middle	3.0	28.30	28.30	28.30	7.78	7.78	7.78	25.24	25.24	25.24	77.7	79.2	79.1	5.26	5.35	5.35	3.85	3.80	3.80	3	3.00
	5:59		Middle	3.0	28.30	28.30		7.78	7.78		25.24	25.24		80.5	79.1		5.44	5.35		3.72	3.83		<2	

Remarks:
Single underline denotes exceedance over Action Level.
Double underline denotes exceedance over Limit Level.



**Water Monitoring Result at P5 - WCT / RT / IT
Mid-Flood Tide**

Date	Time	Weather Condition	Sampling Depth		Water Temperature			pH			Salinity			DO Saturation			DO		Turbidity		Suspended Solids			
					°C			-			ppt			%			mg/L		NTU		mg/L			
			m	Value	Average	Value	Average	Value	Average	Value	Average	Value	Average	Value	Average	Value	Average	Value	Average	Value	Average	Value	Average	
29/5/2017	10:42	Fine	Middle	3.5	26.20	26.20	26.25	8.09	8.09	8.10	31.52	31.52	31.53	80.0	79.4	79.2	5.41	5.37	5.35	5.60	5.34	5.38	9	10.00
	10:44		Middle	3.5	26.30	26.30		8.10	8.10		31.53	31.53		78.5	78.9		5.30	5.33		5.27	5.29		11	
31/5/2017	10:15	Fine	Middle	3.0	27.10	27.10	27.10	8.11	8.11	8.12	30.71	30.71	30.71	85.2	85.1	85.0	5.71	5.70	5.70	3.70	3.70	3.64	<2	<2
	10:17		Middle	3.0	27.10	27.10		8.12	8.12		30.71	30.71		84.8	84.8		5.69	5.68		3.59	3.57		<2	
3/6/2017	0:28	Cloudy	Middle	2.5	28.20	28.20	28.25	8.08	8.08	8.08	27.69	27.69	27.69	76.1	75.6	76.6	5.00	4.97	5.03	1.04	1.08	1.06	<2	<2
	0:29		Middle	2.5	28.30	28.30		8.08	8.08		27.69	27.69		76.9	77.7		5.05	5.10		1.03	1.07		<2	
5/6/2017	16:45	Fine	Middle	2.5	28.70	28.70	28.70	8.32	8.32	8.33	28.26	28.26	28.28	104.6	104.9	104.3	6.91	6.93	6.89	5.07	5.02	5.10	3	3.00
	16:47		Middle	2.5	28.70	28.70		8.33	8.33		28.29	28.29		104.1	103.7		6.88	6.85		5.15	5.16		3	
7/6/2017	18:10	Fine	Middle	3.0	29.10	29.10	29.05	8.39	8.39	8.39	28.70	28.70	28.71	98.3	98.8	98.6	6.46	6.48	6.47	5.30	5.44	5.48	5	5.50
	18:12		Middle	3.0	29.00	29.00		8.39	8.39		28.71	28.71		98.7	98.4		6.48	6.46		5.58	5.59		6	
9/6/2017	18:27	Cloudy	Middle	2.5	28.60	28.60	28.65	8.36	8.36	8.36	29.43	29.43	29.43	78.5	79.4	78.4	5.15	5.21	5.14	9.88	9.79	9.64	10	9.50
	18:28		Middle	2.5	28.70	28.70		8.36	8.36		29.43	29.43		77.5	78.3		5.07	5.13		9.21	9.69		9	
12/6/2017	6:15	Cloudy	Middle	3.0	27.90	27.90	27.90	8.39	8.39	8.39	28.02	28.02	28.02	78.2	78.2	77.9	5.25	5.27	5.23	1.07	1.06	1.06	3	3.50
	6:16		Middle	3.0	27.90	27.90		8.39	8.39		28.02	28.02		77.7	77.4		5.21	5.19		1.09	1.02		4	
14/6/2017	8:45	Cloudy	Middle	3.0	26.80	26.80	26.80	8.08	8.08	8.08	27.04	27.04	27.05	76.8	76.9	76.9	5.27	5.28	5.28	4.03	4.02	4.01	5	4.50
	8:47		Middle	3.0	26.80	26.80		8.08	8.08		27.05	27.05		76.9	77.1		5.29	5.29		4.00	3.98		4	
16/6/2017	10:30	Cloudy	Middle	3.0	27.70	27.70	27.70	8.09	8.09	8.06	25.55	25.55	25.57	81.1	81.2	81.1	5.53	5.54	5.53	5.11	5.17	5.16	4	4.50
	10:32		Middle	3.0	27.70	27.70		8.03	8.03		25.59	25.59		80.8	81.1		5.51	5.53		5.18	5.16		5	
19/6/2017	15:25	Cloudy	Middle	3.0	27.10	27.10	27.10	7.88	7.88	7.89	27.90	27.90	27.90	80.5	80.2	80.4	5.47	5.46	5.47	4.04	4.10	4.09	6	5.00
	15:27		Middle	3.0	27.10	27.10		7.89	7.89		27.90	27.90		80.3	80.7		5.47	5.49		4.11	4.11		4	
21/6/2017	16:50	Cloudy	Middle	3.0	26.60	26.60	26.65	7.89	7.89	7.89	27.21	27.21	27.21	72.8	73.3	73.3	5.01	5.05	5.05	4.56	4.61	4.62	7	6.00
	16:52		Middle	3.0	26.70	26.70		7.89	7.89		27.21	27.21		73.5	73.7		5.06	5.07		4.63	4.66		5	
23/6/2017	18:32	Cloudy	Middle	2.5	28.20	28.20	28.20	7.81	7.81	7.81	26.58	26.58	26.59	75.1	75.7	75.1	4.98	5.02	4.98	5.86	5.82	5.88	10	10.00
	18:33		Middle	2.5	28.20	28.20		7.81	7.81		26.59	26.59		74.7	74.9		4.95	4.97		5.89	5.96		10	
26/6/2017	6:07	Cloudy	Middle	3.0	28.80	28.80	28.75	7.78	7.78	7.78	25.21	25.21	25.21	78.7	79.5	79.7	5.29	5.30	5.35	4.18	4.19	4.21	<2	<2
	6:08		Middle	3.0	28.70	28.70		7.78	7.78		25.21	25.21		80.3	80.1		5.40	5.39		4.25	4.23		<2	

Remarks:
Single underline denotes exceedance over Action Level.
Double underline denotes exceedance over Limit Level.



**Water Monitoring Result at RW21-P789 - GEC/CRB/SHK
Mid-Flood Tide**

Date	Time	Weather Condition	Sampling Depth		Water Temperature			pH			Salinity			DO Saturation		DO		Turbidity		Suspended Solids				
					°C		-		ppt		%		mg/L		NTU		mg/L							
			m	Value	Average	Value	Average	Value	Average	Value	Average	Value	Average	Value	Average	Value	Average	Value	Average	Value	Average			
29/5/2017	10:57	Fine	Middle	3.5	27.00	27.00	27.05	8.01	8.01	8.04	31.31	31.31	31.32	86.8	85.5	85.2	5.79	5.71	5.69	4.66	4.59	4.54	9	8.00
	10:59		Middle	3.5	27.10	27.10		8.06	8.06		31.33	31.33		84.5	83.9		5.64	5.60		4.46	4.46		7	
31/5/2017	10:35	Fine	Middle	3.5	27.00	27.00	27.05	8.07	8.07	8.08	30.76	30.76	30.76	87.0	87.0	86.4	5.83	5.83	5.79	4.56	4.54	4.56	<2	<2
	10:37		Middle	3.5	27.10	27.10		8.09	8.09		30.76	30.76		86.2	85.5		5.78	5.73		4.56	4.59		<2	
3/6/2017	23:08	Cloudy	Middle	3.5	28.60	28.60	28.60	8.11	8.11	8.11	27.58	27.58	27.58	73.7	73.9	73.1	4.82	4.83	4.78	1.09	1.12	1.09	<2	<2
	23:09		Middle	3.5	28.60	28.60		8.11	8.11		27.58	27.58		72.6	72.3		4.75	4.73		1.13	1.03		<2	
5/6/2017	13:45	Fine	Middle	3.5	30.50	30.50	30.60	8.17	8.17	8.20	27.88	27.88	27.88	103.1	105.1	104.3	6.75	6.75	6.73	4.18	4.22	4.29	3	2.50
	13:47		Middle	3.5	30.70	30.70		8.22	8.22		27.87	27.87		104.4	104.7		6.70	6.72		4.33	4.44		2	
7/6/2017	15:05	Fine	Middle	3.5	29.50	29.50	29.55	8.42	8.42	8.43	28.39	28.39	28.40	115.2	115.0	115.2	7.52	7.50	7.50	4.99	4.90	4.98	3	3.50
	15:07		Middle	3.5	29.60	29.60		8.44	8.44		28.40	28.40		115.4	115.0		7.50	7.48		4.99	5.05		4	
9/6/2017	18:45	Cloudy	Middle	3.5	28.70	28.70	28.75	8.22	8.22	8.22	29.07	29.07	29.07	86.3	87.0	86.4	5.56	5.71	5.64	2.31	2.27	2.29	4	5.00
	18:46		Middle	3.5	28.80	28.80		8.22	8.22		29.07	29.07		86.0	86.2		5.64	5.65		2.26	2.30		6	
12/6/2017	4:55	Cloudy	Middle	3.5	28.20	28.20	28.20	8.24	8.24	8.25	28.42	28.42	28.42	76.7	77.4	77.1	5.11	5.16	5.14	1.49	1.51	1.53	4	3.50
	4:56		Middle	3.5	28.20	28.20		8.26	8.26		28.42	28.42		77.1	77.0		5.14	5.13		1.56	1.54		3	
14/6/2017	9:00	Cloudy	Middle	4.0	27.00	27.00	26.95	8.03	8.03	8.04	27.10	27.10	27.11	71.7	71.7	71.6	4.91	4.91	4.91	3.49	3.52	3.51	4	3.50
	9:02		Middle	4.0	26.90	26.90		8.04	8.04		27.11	27.11		71.5	71.6		4.90	4.91		3.51	3.52		3	
16/6/2017	9:00	Cloudy	Middle	3.5	27.80	27.80	27.80	8.00	8.00	8.00	25.92	25.92	25.74	81.3	80.5	80.7	5.52	5.48	5.49	4.64	4.64	4.64	4	4.00
	9:02		Middle	3.5	27.80	27.80		8.00	8.00		25.20	25.92		80.8	80.0		5.50	5.44		4.65	4.64		4	
19/6/2017	14:05	Cloudy	Middle	4.0	27.60	27.60	27.65	7.79	7.79	7.81	27.25	27.25	27.26	74.1	73.1	73.1	5.01	4.94	4.96	2.10	2.12	2.14	4	4.00
	14:07		Middle	4.0	27.70	27.70		7.83	7.83		27.26	27.26		72.7	72.5		4.91	4.96		2.14	2.18		4	
21/6/2017	15:45	Cloudy	Middle	3.5	26.30	26.30	26.30	7.83	7.83	7.85	27.13	27.13	27.13	63.6	63.4	63.4	4.41	4.40	4.39	5.08	5.07	5.07	4	4.00
	15:47		Middle	3.5	26.30	26.30		7.86	7.86		27.12	27.12		63.4	63.0		4.39	4.36		5.07	5.07		4	
23/6/2017	17:50	Cloudy	Middle	3.5	27.90	27.90	28.00	7.79	7.79	7.78	26.64	26.64	26.64	77.2	77.8	77.1	5.20	5.24	5.19	6.68	6.64	6.77	3	3.00
	17:51		Middle	3.5	28.10	28.10		7.76	7.76		26.64	26.64		76.6	76.8		5.16	5.17		6.91	6.86		3	
26/6/2017	4:40	Cloudy	Middle	3.5	27.90	27.90	27.90	7.67	7.67	7.68	26.08	26.08	26.08	78.6	79.0	78.6	5.33	5.36	5.33	3.75	3.83	3.68	<2	<2
	4:41		Middle	3.5	27.90	27.90		7.69	7.69		26.08	26.08		77.9	78.7		5.29	5.34		3.71	3.42		<2	

Remarks:
Single underline denotes exceedance over Action Level.
Double underline denotes exceedance over Limit Level.



**Water Monitoring Result at WSD19 - Sheung Wan
Mid-Flood Tide**

Date	Time	Weather Condition	Sampling Depth		Water Temperature			pH			Salinity			DO Saturation		DO		Turbidity			Suspended Solids			
					°C			-			ppt			%		mg/L		NTU			mg/L			
			m	Value	Average	Value	Average	Value	Average	Value	Average	Value	Average	Value	Average	Value	Average	Value	Average	Value	Average	Value	Average	
29/5/2017	7:45	Fine	Middle	3.5	25.80	25.80	25.90	8.00	8.00	8.01	31.06	31.06	31.06	89.3	88.9	87.1	6.09	6.06	6.04	6.94	6.77	6.79	9	8.00
	7:47		Middle	3.5	26.00	26.00		8.02	8.02		31.06	31.06		88.3	81.9		6.02	5.99		6.73	6.73		7	
31/5/2017	8:50	Fine	Middle	3.5	27.00	27.00	27.05	8.10	8.10	8.10	29.55	29.55	29.57	89.2	89.4	88.8	6.02	6.03	5.99	4.86	4.83	4.83	<2	<2
	8:52		Middle	3.5	27.10	27.10		8.09	8.09		29.58	29.58		88.7	87.7		5.98	5.91		4.80	4.81		<2	
3/6/2017	0:47	Cloudy	Middle	3.5	28.30	28.30	28.35	8.24	8.24	8.24	27.68	27.68	27.68	75.4	75.5	74.6	4.95	4.96	4.90	1.07	1.08	1.08	2	2.50
	0:48		Middle	3.5	28.40	28.40		8.23	8.23		27.68	27.68		73.7	73.6		4.84	4.83		1.11	1.05		3	
5/6/2017	15:45	Fine	Middle	3.5	29.10	29.10	29.40	8.10	8.10	8.17	27.51	27.51	27.51	106.3	105.3	104.6	6.96	6.84	6.83	5.44	5.48	5.39	5	5.00
	15:47		Middle	3.5	29.70	29.70		8.24	8.24		27.50	27.50		103.5	103.2		6.77	6.75		5.32	5.33		5	
7/6/2017	16:05	Fine	Middle	3.5	29.50	29.50	29.60	8.28	8.28	8.27	28.13	28.13	28.13	100.2	103.8	103.0	6.52	6.52	6.65	7.03	7.00	7.26	6	6.00
	16:07		Middle	3.5	29.70	29.70		8.26	8.26		28.13	28.13		104.9	103.2		6.83	6.72		7.25	7.77		6	
9/6/2017	19:30	Cloudy	Middle	3.5	28.20	28.20	28.20	8.36	8.36	8.37	29.26	29.26	29.26	78.9	79.4	78.7	5.23	5.26	5.21	2.96	2.86	2.87	5	5.00
	19:31		Middle	3.5	28.20	28.20		8.37	8.37		29.26	29.26		78.7	77.7		5.21	5.15		2.83	2.84		5	
12/6/2017	5:18	Cloudy	Middle	3.5	28.10	28.10	28.10	8.30	8.30	8.31	27.58	27.58	27.58	77.6	77.9	77.4	5.20	5.22	5.17	1.38	1.39	1.40	3	3.00
	5:19		Middle	3.5	28.10	28.10		8.31	8.31		27.58	27.58		77.3	76.8		5.18	5.08		1.40	1.42		3	
14/6/2017	7:15	Cloudy	Middle	3.5	27.50	27.50	27.50	8.10	8.10	8.09	26.84	26.84	26.84	74.6	73.2	73.8	5.07	4.99	5.02	6.52	6.53	6.52	5	5.50
	7:17		Middle	3.5	27.50	27.50		8.08	8.08		26.84	26.84		73.6	73.8		5.00	5.02		6.51	6.50		6	
16/6/2017	8:00	Cloudy	Middle	3.5	27.90	27.90	27.90	8.00	8.00	8.00	25.63	25.63	25.63	78.4	78.0	78.1	5.33	5.30	5.31	4.84	4.85	4.86	4	4.50
	8:02		Middle	3.5	27.90	27.90		8.00	8.00		25.62	25.62		78.3	77.8		5.32	5.29		4.86	4.89		5	
19/6/2017	13:00	Cloudy	Middle	3.5	27.10	27.10	27.15	7.77	7.77	7.80	27.68	27.68	27.68	78.0	77.4	77.5	5.31	5.27	5.28	3.01	3.00	3.03	5	5.00
	13:02		Middle	3.5	27.20	27.20		7.83	7.83		27.67	27.67		77.5	77.0		5.27	5.25		3.01	3.09		5	
21/6/2017	15:00	Cloudy	Middle	3.5	26.50	26.50	26.50	7.77	7.77	7.79	26.08	26.08	26.08	75.8	73.7	74.2	5.26	5.12	5.15	5.53	5.50	5.51	5	6.00
	15:02		Middle	3.5	26.50	26.50		7.81	7.81		26.08	26.08		73.6	73.5		5.11	5.11		5.49	5.50		7	
23/6/2017	19:20	Cloudy	Middle	3.5	28.10	28.10	28.10	7.74	7.74	7.75	27.33	27.33	27.33	74.1	74.3	74.4	4.90	4.93	4.92	1.83	1.86	1.75	4	4.00
	19:21		Middle	3.5	28.10	28.10		7.75	7.75		27.33	27.33		73.9	75.2		4.89	4.97		1.63	1.69		4	
26/6/2017	5:05	Cloudy	Middle	3.5	28.00	28.00	28.00	7.73	7.73	7.74	25.17	25.17	25.17	78.5	78.1	77.8	5.34	5.31	5.29	6.29	6.10	6.16	<2	2.00
	5:06		Middle	3.5	28.00	28.00		7.73	7.78		25.17	25.17		77.0	77.5		5.24	5.27		6.06	6.18		2	

Remarks:
Single underline denotes exceedance over Action Level.
Double underline denotes exceedance over Limit Level.



**Water Monitoring Result at C7 - Windsor House
Mid-Ebb Tide**

Date	Time	Weather Condition	Sampling Depth		Water Temperature		pH			Salinity		DO Saturation		DO		Turbidity		Suspended Solids						
					°C		-		ppt		%		mg/L		NTU		mg/L							
					Value	Average	Value	Average	Value	Average	Value	Average	Value	Average	Value	Average	Value	Average						
29/5/2017	16:38	Fine	Middle	-	27.80	27.80	27.95	8.10	8.10	8.07	31.33	31.33	31.32	88.6	89.8	89.0	5.83	5.91	5.85	6.52	6.53	6.50	15	14.00
	16:40		Middle	-	28.10	28.10		8.04	8.04		31.31	31.31		88.9	88.5		5.84	5.81		6.51	6.44		13	
31/5/2017	15:40	Fine	Middle	-	28.30	28.30	28.40	8.06	8.06	8.07	30.04	30.04	30.04	91.3	91.8	90.6	5.99	6.02	5.94	4.03	4.06	4.05	<2	<2
	15:42		Middle	-	28.50	28.50		8.07	8.07		30.03	30.03		90.4	89.0		5.92	5.84		4.06	4.05		<2	
2/6/2017	19:05	Cloudy	Middle	-	28.30	28.30	28.30	8.11	8.11	8.12	27.97	27.97	27.97	76.7	77.9	77.1	5.11	5.19	5.15	1.40	1.43	1.39	3	3.00
	19:06		Middle	-	28.30	28.30		8.12	8.12		27.97	27.97		78.4	75.2		5.22	5.08		1.37	1.35		3	
5/6/2017	11:05	Fine	Middle	-	29.00	29.00	29.10	8.12	8.12	8.14	28.24	28.24	28.23	92.4	91.3	91.0	6.07	6.00	5.98	5.09	5.08	5.13	4	3.50
	11:07		Middle	-	29.20	29.20		8.15	8.15		28.22	28.22		90.9	89.5		5.97	5.88		5.16	5.17		3	
7/6/2017	11:30	Fine	Middle	-	29.80	29.80	29.55	8.22	8.22	8.24	28.88	28.88	28.88	94.1	94.2	93.8	6.10	6.16	6.12	6.07	5.93	5.87	2	2.00
	11:32		Middle	-	29.30	29.30		8.25	8.25		28.88	28.88		93.7	93.1		6.12	6.08		5.75	5.74		2	
9/6/2017	11:00	Fine	Middle	-	29.10	29.10	29.25	8.17	8.17	8.18	29.83	29.83	29.83	90.8	90.2	90.1	5.89	5.86	5.85	5.59	5.57	5.53	5	4.50
	11:02		Middle	-	29.40	29.40		8.18	8.18		29.82	29.82		89.8	89.4		5.83	5.80		5.50	5.45		4	
12/6/2017	-	Typhoon Signal No. 3	Middle	-	-	-	-	-	-	-	-	-	-	-	-	-	-	-	-	-	-	-	0	-
	-		Middle	-	-	-		-	-		-	-		-	-		-	-		-	-		-	
14/6/2017	15:49	Cloudy	Middle	-	28.10	28.10	28.10	8.06	8.06	8.06	26.50	26.50	26.50	82.8	83.3	83.2	5.58	5.62	5.61	5.32	5.30	5.26	2	2.50
	15:51		Middle	-	28.10	28.10		8.06	8.06		26.50	26.50		83.6	83.2		5.64	5.61		5.24	5.18		3	
16/6/2017	15:45	Cloudy	Middle	-	28.10	28.10	28.10	7.94	7.94	7.95	25.59	25.59	25.59	75.9	76.2	76.2	5.14	5.16	5.15	5.83	5.82	5.84	4	5.00
	15:47		Middle	-	28.10	28.10		7.95	7.95		25.59	25.59		76.0	76.8		5.15	5.14		5.80	5.90		6	
19/6/2017	10:35	Cloudy	Middle	-	27.10	27.10	27.10	7.83	7.83	7.84	27.17	27.17	27.17	74.7	74.6	74.6	5.10	5.09	5.09	3.96	3.99	4.00	4	3.00
	10:37		Middle	-	27.10	27.10		7.85	7.85		27.17	27.17		74.9	74.0		5.12	5.06		4.01	4.02		2	
21/6/2017	12:20	Cloudy	Middle	-	26.40	26.40	26.35	7.83	7.83	7.84	25.94	25.94	25.95	76.8	76.5	76.5	5.35	5.33	5.32	16.94	16.94	16.94	15	15.50
	12:22		Middle	-	26.30	26.30		7.84	7.84		25.95	25.95		76.4	76.1		5.32	5.29		16.94	16.94		<u>16.94</u>	
23/6/2017	11:50	Fine	Middle	-	27.90	27.90	27.95	7.83	7.83	7.85	27.11	27.11	27.11	82.3	82.4	82.1	5.54	5.54	5.52	5.46	5.33	5.36	3	3.50
	11:52		Middle	-	28.00	28.00		7.86	7.86		27.11	27.11		82.1	81.7		5.51	5.49		5.32	5.32		4	
26/6/2017	15:40	Fine	Middle	-	28.60	28.60	28.75	8.48	8.48	8.45	8.99	8.99	8.99	85.6	84.5	85.5	6.29	6.21	6.28	22.18	21.09	21.16	28	27.00
	15:42		Middle	-	28.90	28.90		8.42	8.42		8.99	8.99		85.8	86.1		6.30	6.32		20.72	20.64		26	

Remarks:
Single underline denotes exceedance over Action Level.
Double underline denotes exceedance over Limit Level.



**Water Monitoring Result at C1 - HKCEC
Mid-Ebb Tide**

Date	Time	Weather Condition	Sampling Depth		Water Temperature		pH			Salinity		DO Saturation		DO		Turbidity		Suspended Solids						
					°C		-		ppt		%		mg/L		NTU		mg/L							
			m	Value	Average	Value	Average	Value	Average	Value	Average	Value	Average	Value	Average	Value	Average	Value	Average					
29/5/2017	16:01	Fine	Middle	3.0	26.40	26.40	26.45	8.11	8.11	8.11	30.65	30.65	30.65	87.8	87.8	87.3	5.95	5.95	5.91	4.23	4.34	4.17	6	6.00
	16:03		Middle	3.0	26.50	26.50		8.11	8.11		30.64	30.64		86.8	86.7		5.88	5.87		4.07	4.05		6	
31/5/2017	17:30	Fine	Middle	2.5	27.50	27.50	27.70	8.07	8.07	8.09	30.17	30.17	30.18	95.3	95.4	94.6	6.33	6.32	6.28	4.08	4.05	4.08	<2	<2
	17:32		Middle	2.5	27.90	27.90		8.10	8.10		30.18	30.18		94.7	93.0		6.28	6.17		4.10	4.10		<2	
2/6/2017	20:22	Cloudy	Middle	2.5	28.70	28.70	28.70	8.17	8.18	8.18	27.49	27.49	27.49	75.5	76.7	75.6	5.01	5.09	5.02	1.04	1.08	1.06	<2	<2
	20:23		Middle	2.5	28.70	28.70		8.18	8.18		27.49	27.49		75.6	74.5		5.02	4.95		1.09	1.03		<2	
5/6/2017	10:30	Fine	Middle	2.5	28.40	28.40	28.45	8.36	8.36	8.36	27.36	27.36	27.36	106.9	105.2	105.7	7.13	7.02	7.06	4.63	4.65	4.69	<2	<2
	10:32		Middle	2.5	28.50	28.50		8.36	8.36		27.36	27.36		105.7	105.1		7.05	7.02		4.74	4.75		<2	
7/6/2017	11:00	Fine	Middle	2.5	29.00	29.00	29.00	8.45	8.45	8.45	28.18	28.18	28.18	111.7	111.9	111.7	7.35	7.36	7.35	4.11	4.22	4.21	3	3.50
	11:02		Middle	2.5	29.00	29.00		8.45	8.45		28.18	28.18		111.6	111.4		7.34	7.33		4.23	4.26		4	
9/6/2017	13:10	Fine	Middle	2.5	28.50	28.50	28.70	8.41	8.41	8.41	28.39	28.39	28.39	96.7	97.2	97.0	6.37	6.41	6.39	5.73	5.78	5.71	4	4.50
	13:12		Middle	2.5	28.90	28.90		8.41	8.41		28.39	28.39		97.4	96.6		6.43	6.36		5.74	5.60		5	
12/6/2017	-	Typhoon Signal No. 3	Middle	-	-	-	-	-	-	-	-	-	-	-	-	-	-	-	-	-	-	-	0	-
	-		Middle	-	-	-		-	-		-	-		-	-		-	-		-	-		-	
14/6/2017	15:05	Cloudy	Middle	2.5	27.80	27.80	27.80	8.10	8.10	8.10	26.24	26.24	26.25	83.1	83.1	83.0	5.64	5.64	5.64	4.53	4.54	4.55	3	2.50
	15:07		Middle	2.5	27.80	27.80		8.10	8.10		26.25	26.25		82.8	83.1		5.62	5.64		4.57	4.55		2	
16/6/2017	14:50	Cloudy	Middle	2.5	27.80	27.80	27.80	8.04	8.04	8.04	25.48	25.48	25.48	78.8	78.8	79.0	5.37	5.37	5.38	5.29	5.28	5.29	3	3.00
	14:52		Middle	2.5	27.80	27.80		8.04	8.04		25.48	25.48		79.0	79.3		5.38	5.40		5.28	5.29		3	
19/6/2017	10:05	Cloudy	Middle	2.5	26.80	26.80	26.80	7.91	7.91	7.91	26.45	26.45	26.45	69.8	70.8	70.5	4.81	4.88	4.86	3.16	3.17	3.17	3	3.50
	10:07		Middle	2.5	26.80	26.80		7.91	7.91		26.45	26.45		70.7	70.7		4.88	4.87		3.17	3.17		4	
21/6/2017	11:50	Cloudy	Middle	2.5	26.80	26.80	26.80	7.90	7.90	7.95	26.44	26.44	26.44	81.7	81.9	81.5	5.63	5.65	5.62	4.78	4.74	4.72	4	4.00
	11:52		Middle	2.5	26.80	26.80		7.99	7.99		26.43	26.43		81.8	80.7		5.63	5.57		4.68	4.66		4	
23/6/2017	11:05	Fine	Middle	2.5	27.40	27.40	27.45	7.93	7.93	7.94	26.01	26.01	26.01	79.4	79.4	79.3	5.43	5.43	5.42	3.63	3.67	3.67	4	3.00
	11:07		Middle	2.5	27.50	27.50		7.94	7.94		26.01	26.01		79.2	79.0		5.41	5.40		3.69	3.69		2	
26/6/2017	14:40	Fine	Middle	2.5	28.10	28.10	28.30	8.01	8.01	8.03	25.53	25.53	25.53	84.3	82.7	82.5	5.70	5.58	5.57	4.89	4.86	4.86	3	3.50
	14:42		Middle	2.5	28.50	28.50		8.04	8.04		25.52	25.52		82.3	80.6		5.55	5.44		4.85	4.83		4	

Remarks:
Single underline denotes exceedance over Action Level.
Double underline denotes exceedance over Limit Level.



**Water Monitoring Result at P1 - HKCEC Phase I
Mid-Ebb Tide**

Date	Time	Weather Condition	Sampling Depth		Water Temperature		pH			Salinity		DO Saturation		DO		Turbidity		Suspended Solids						
					°C		-		ppt		%		mg/L		NTU		mg/L							
			m	Value	Average	Value	Average	Value	Average	Value	Average	Value	Average	Value	Average	Value	Average	Value	Average					
29/5/2017	15:45	Fine	Middle	3.0	27.30	27.30	27.45	8.07	8.07	8.06	31.25	31.25	31.21	91.7	91.2	91.1	6.09	6.05	6.04	6.23	6.27	6.28	12	11.50
	15:47		Middle	3.0	27.60	27.60		8.05	8.05		31.17	31.17		91.1	90.4		6.04	5.99		6.27	6.33		11	
31/5/2017	17:10	Fine	Middle	2.5	27.50	27.50	27.50	8.11	8.11	8.12	30.11	30.11	30.17	94.5	94.4	94.1	6.31	6.30	6.28	3.88	3.89	3.93	<2	<2
	17:12		Middle	2.5	27.50	27.50		8.12	8.12		30.23	30.23		94.3	93.2		6.29	6.22		3.96	3.99		<2	
2/6/2017	19:52	Cloudy	Middle	2.5	28.20	28.20	28.20	8.20	8.20	8.20	27.77	27.77	27.77	77.6	78.8	77.7	5.19	5.27	5.20	1.09	1.02	1.05	<2	<2
	19:53		Middle	2.5	28.20	28.20		8.20	8.20		27.77	27.77		77.5	77.0		5.18	5.15		1.01	1.09		<2	
5/6/2017	10:10	Fine	Middle	2.5	28.80	28.80	28.85	8.18	8.18	8.22	27.44	27.44	27.44	93.4	93.7	93.5	6.19	6.20	6.19	4.02	4.23	4.17	3	3.00
	10:12		Middle	2.5	28.90	28.90		8.26	8.26		27.43	27.43		93.5	93.5		6.19	6.19		4.21	4.20		3	
7/6/2017	10:40	Fine	Middle	2.5	29.70	29.70	29.80	8.29	8.29	8.34	28.20	28.21	28.21	102.3	103.1	101.6	6.65	6.70	6.60	4.26	4.24	4.32	3	3.00
	10:42		Middle	2.5	29.90	29.90		8.38	8.38		28.21	28.21		99.8	101.1		6.51	6.54		4.33	4.44		3	
9/6/2017	12:49	Fine	Middle	2.5	29.60	29.60	29.70	8.27	8.27	8.30	28.60	28.60	28.60	111.1	110.7	110.8	7.21	7.18	7.19	5.77	5.72	5.73	5	5.50
	12:50		Middle	2.5	29.80	29.80		8.32	8.32		28.60	28.60		110.8	110.5		7.19	7.17		5.71	5.70		6	
12/6/2017	-	Typhoon Signal No. 3	Middle	-	-	-	-	-	-	-	-	-	-	-	-	-	-	-	-	-	-	-	0	-
	-		Middle	-	-	-		-	-		-	-		-	-		-	-		-	-		-	
14/6/2017	14:45	Cloudy	Middle	2.5	28.10	28.10	28.15	8.03	8.03	8.05	26.07	26.07	26.07	86.5	86.6	86.1	5.84	5.85	5.82	4.54	4.53	4.53	2	3.00
	14:47		Middle	2.5	28.20	28.20		8.06	8.06		26.07	26.07		85.7	85.5		5.79	5.78		4.53	4.53		4	
16/6/2017	14:30	Cloudy	Middle	2.5	28.10	28.10	28.10	7.98	7.98	7.99	25.57	25.57	25.57	84.8	84.9	84.7	5.75	5.76	5.74	5.56	5.50	5.51	4	3.50
	14:32		Middle	2.5	28.10	28.10		8.00	8.00		25.57	25.57		84.5	84.4		5.73	5.72		5.49	5.49		3	
19/6/2017	9:45	Cloudy	Middle	2.5	26.80	26.80	26.80	7.87	7.87	7.88	26.39	26.39	26.39	83.1	83.0	82.9	5.73	5.73	5.72	3.39	3.39	3.39	3	3.50
	9:47		Middle	2.5	26.80	26.80		7.89	7.89		26.39	26.39		82.8	82.7		5.72	5.71		3.39	3.40		4	
21/6/2017	11:30	Cloudy	Middle	2.5	26.60	26.60	26.65	7.82	7.82	7.84	27.31	27.31	27.31	73.7	73.7	73.4	5.07	5.07	5.05	4.24	4.26	4.28	3	3.50
	11:32		Middle	2.5	26.70	26.70		7.85	7.85		27.31	27.31		72.9	73.3		5.01	5.04		4.30	4.32		4	
23/6/2017	10:45	Fine	Middle	2.5	28.20	28.20	28.40	7.83	7.83	7.85	26.54	26.54	26.54	78.9	79.0	78.5	5.28	5.28	5.25	4.87	4.67	4.74	4	3.00
	10:47		Middle	2.5	28.60	28.60		7.87	7.87		26.53	26.53		78.2	78.0		5.23	5.22		4.74	4.69		2	
26/6/2017	14:44	Fine	Middle	2.5	28.30	28.30	28.40	8.06	8.06	8.08	25.49	25.49	25.49	81.1	78.4	79.5	5.51	5.29	5.38	3.76	3.73	3.76	4	4.00
	14:46		Middle	2.5	28.50	28.50		8.09	8.09		25.48	25.48		77.8	80.8		5.25	5.45		3.69	3.85		4	

Remarks:
Single underline denotes exceedance over Action Level.
Double underline denotes exceedance over Limit Level.



**Water Monitoring Result at P3 - APA
Mid-Ebb Tide**

Date	Time	Weather Condition	Sampling Depth		Water Temperature		pH			Salinity		DO Saturation		DO		Turbidity		Suspended Solids						
					°C		-		ppt		%		mg/L		NTU		mg/L							
					Value	Average	Value	Average	Value	Average	Value	Average	Value	Average	Value	Average	Value	Average						
29/5/2017	15:49	Fine	Middle	3.0	26.50	26.50	26.60	8.08	8.08	8.09	31.21	31.21	31.20	90.7	88.2	88.7	6.01	6.03	5.97	5.33	5.32	5.30	13	12.00
	15:51		Middle	3.0	26.70	26.70		8.10	8.10		31.18	31.18		87.4	88.4		5.88	5.95		5.18	5.37		11	
31/5/2017	17:15	Fine	Middle	2.5	27.40	27.40	27.45	8.13	8.13	8.14	30.16	30.16	30.16	93.8	92.0	92.7	6.26	6.20	6.20	3.68	3.81	3.75	<2	<2
	17:17		Middle	2.5	27.50	27.50		8.14	8.14		30.15	30.15		93.3	91.8		6.22	6.13		3.76	3.74		<2	
2/6/2017	19:57	Cloudy	Middle	2.5	28.10	28.10	28.15	8.22	8.22	8.22	27.75	27.75	27.75	78.2	78.3	78.4	5.23	5.24	5.24	1.04	1.09	1.07	2	2.00
	19:58		Middle	2.5	28.20	28.20		8.22	8.22		27.75	27.75		78.7	78.4		5.26	5.24		1.05	1.10		<2	
5/6/2017	10:15	Fine	Middle	2.5	28.50	28.50	28.55	8.28	8.28	8.30	27.37	27.37	27.37	107.6	107.4	106.9	7.17	7.15	7.12	3.39	3.41	3.42	3	3.00
	10:17		Middle	2.5	28.60	28.60		8.31	8.31		27.36	27.36		106.7	106.0		7.11	7.06		3.43	3.43		3	
7/6/2017	10:45	Fine	Middle	2.5	29.30	29.30	29.35	8.40	8.40	8.41	28.10	28.10	28.11	113.7	114.2	113.3	7.44	7.47	7.41	3.52	3.44	3.58	3	3.50
	10:47		Middle	2.5	29.40	29.40		8.41	8.41		28.11	28.11		112.5	112.6		7.36	7.37		3.69	3.67		4	
9/6/2017	12:55	Fine	Middle	2.5	29.20	29.20	29.25	8.35	8.35	8.35	28.36	28.36	28.37	104.0	104.3	104.1	6.82	6.83	6.82	5.31	5.29	5.25	6	6.00
	12:57		Middle	2.5	29.30	29.30		8.35	8.35		28.38	28.38		104.0	104.1		6.82	6.82		5.22	5.18		6	
12/6/2017	-	Typhoon Signal No. 3	Middle	-	-	-	-	-	-	-	-	-	-	-	-	-	-	-	-	-	-	-	0	-
	-		Middle	-	-	-		-	-		-	-		-	-		-	-		-	-		-	
14/6/2017	14:50	Cloudy	Middle	2.5	27.90	27.90	27.90	8.09	8.09	8.09	26.22	26.22	26.22	85.6	85.6	85.4	5.80	5.80	5.79	4.54	4.53	4.55	4	3.50
	14:52		Middle	2.5	27.90	27.90		8.09	8.09		26.22	26.22		85.4	84.8		5.79	5.75		4.53	4.59		3	
16/6/2017	14:35	Cloudy	Middle	2.5	27.90	27.90	27.90	8.01	8.01	8.01	25.59	25.59	25.59	80.1	81.7	81.2	5.44	5.55	5.52	5.70	5.70	5.70	5	4.00
	14:37		Middle	2.5	27.90	27.90		8.01	8.01		25.59	25.59		81.2	81.8		5.52	5.55		5.70	5.70		3	
19/6/2017	9:50	Cloudy	Middle	2.5	26.80	26.80	26.80	7.89	7.89	7.90	26.20	26.20	26.21	70.7	70.9	70.7	4.88	4.89	4.88	3.41	3.45	3.45	4	4.50
	9:52		Middle	2.5	26.80	26.80		7.90	7.90		26.21	26.21		70.8	70.4		4.88	4.86		3.48	3.47		5	
21/6/2017	11:35	Cloudy	Middle	2.5	26.50	26.50	26.55	7.86	7.86	7.87	27.23	27.23	27.34	69.6	69.7	69.6	4.80	4.81	4.80	4.01	4.00	4.01	3	3.50
	11:37		Middle	2.5	26.60	26.60		7.87	7.87		27.44	27.44		69.5	69.6		4.79	4.80		4.02	4.02		4	
23/6/2017	10:50	Fine	Middle	2.5	27.90	27.90	28.00	7.89	7.89	7.90	25.91	25.91	25.91	83.0	83.3	82.8	5.63	5.64	5.61	4.44	4.44	4.44	2	3.00
	10:52		Middle	2.5	28.10	28.10		7.91	7.91		25.91	25.91		83.0	82.0		5.62	5.55		4.44	4.42		4	
26/6/2017	14:48	Fine	Middle	2.5	28.10	28.10	28.15	8.10	8.10	8.10	25.38	25.38	25.39	79.1	80.0	79.5	5.36	5.42	5.38	3.56	3.57	3.65	4	4.00
	14:50		Middle	2.5	28.20	28.20		8.10	8.10		25.39	25.39		79.7	79.0		5.40	5.35		3.71	3.75		4	

Remarks:
Single underline denotes exceedance over Action Level.
Double underline denotes exceedance over Limit Level.



**Water Monitoring Result at P4 - SOC
Mid-Ebb Tide**

Date	Time	Weather Condition	Sampling Depth		Water Temperature		pH			Salinity		DO Saturation		DO		Turbidity		Suspended Solids						
					°C		-		ppt		%		mg/L		NTU		mg/L							
			m	Value	Average	Value	Average	Value	Average	Value	Average	Value	Average	Value	Average	Value	Average	Value	Average					
29/5/2017	15:53	Fine	Middle	3.0	26.80	26.80	26.85	8.11	8.11	8.11	30.70	30.70	30.70	91.2	92.4	91.9	6.14	6.21	6.18	4.22	4.21	4.16	8	7.00
	15:55		Middle	3.0	26.90	26.90		8.11	8.11		30.70	30.70		91.8	92.2		6.18	6.20		4.11	4.11		6	
31/5/2017	17:20	Fine	Middle	2.5	27.10	27.10	27.15	8.14	8.14	8.15	30.28	30.28	30.31	90.2	90.1	90.3	6.05	6.04	6.05	4.02	4.00	3.96	<2	<2
	17:22		Middle	2.5	27.20	27.20		8.15	8.15		30.33	30.33		90.3	90.4		6.05	6.05		3.92	3.89		<2	
2/6/2017	20:06	Cloudy	Middle	2.5	28.00	27.90	27.95	8.22	8.22	8.22	27.48	27.48	27.48	76.3	76.9	77.3	5.13	5.17	5.20	1.06	1.11	1.07	<2	<2
	20:07		Middle	2.5	28.00	27.90		8.22	8.22		27.48	27.48		78.1	78.0		5.25	5.24		1.07	1.02		<2	
5/6/2017	10:20	Fine	Middle	2.5	28.50	28.50	28.55	8.33	8.33	8.35	27.28	27.28	27.28	108.2	108.5	107.7	7.21	7.23	7.19	4.44	4.25	4.23	2	2.50
	10:22		Middle	2.5	28.60	28.60		8.36	8.36		27.28	27.28		106.9	107.0		7.12	7.18		4.11	4.11		3	
7/6/2017	10:50	Fine	Middle	2.5	29.20	29.20	29.25	8.42	8.42	8.43	28.04	28.04	28.05	118.7	119.2	119.0	7.78	7.81	7.80	4.17	4.05	4.11	<2	<2
	10:52		Middle	2.5	29.30	29.30		8.44	8.44		28.06	28.06		119.1	118.9		7.81	7.80		4.11	4.11		<2	
9/6/2017	13:00	Fine	Middle	2.5	28.80	28.80	28.85	8.37	8.37	8.38	28.41	28.44	28.42	103.2	103.4	103.2	6.80	6.82	6.81	4.36	4.81	4.77	5	5.00
	13:02		Middle	2.5	28.90	28.90		8.39	8.39		28.41	28.41		103.7	102.5		6.84	6.76		4.93	4.99		5	
12/6/2017	-	Typhoon Signal No. 3	Middle	-	-	-	-	-	-	-	-	-	-	-	-	-	-	-	-	-	-	-	0	-
	-		Middle	-	-	-		-	-		-	-		-	-		-	-		-	-		-	
14/6/2017	14:55	Cloudy	Middle	2.5	27.80	27.80	27.80	8.09	8.09	8.09	26.23	26.23	26.23	84.8	84.9	84.9	5.76	5.76	5.76	4.46	4.45	4.45	3	2.50
	14:57		Middle	2.5	27.80	27.80		8.09	8.09		26.23	26.23		84.8	84.9		5.76	5.77		4.45	4.45		2	
16/6/2017	14:40	Cloudy	Middle	2.5	27.90	27.90	27.90	8.02	8.02	8.03	25.45	25.45	25.45	87.5	87.5	87.1	5.97	5.96	5.92	5.47	5.50	5.53	4	3.50
	14:42		Middle	2.5	27.90	27.90		8.03	8.03		25.45	25.45		85.9	87.3		5.80	5.94		5.58	5.55		3	
19/6/2017	9:55	Cloudy	Middle	2.5	26.80	26.80	26.85	7.90	7.90	7.90	26.25	26.25	26.25	68.9	69.4	69.3	5.75	5.79	5.28	3.29	3.31	3.33	3	2.50
	9:57		Middle	2.5	26.90	26.90		7.90	7.90		26.25	26.25		69.4	69.4		4.79	4.79		3.34	3.36		2	
21/6/2017	11:40	Cloudy	Middle	2.5	26.50	26.50	26.55	7.90	7.90	7.90	26.30	26.30	26.30	74.5	74.9	74.8	5.17	5.19	5.19	4.23	4.23	4.22	5	5.00
	11:42		Middle	2.5	26.60	26.60		7.90	7.90		26.29	26.29		74.9	74.9		5.19	5.19		4.21	4.22		5	
23/6/2017	10:55	Fine	Middle	2.5	27.60	27.60	27.70	7.92	7.92	7.92	25.67	25.67	25.67	76.5	77.1	76.9	5.22	5.25	5.24	3.73	3.71	3.71	3	3.00
	10:57		Middle	2.5	27.80	27.80		7.92	7.92		25.67	25.67		77.0	76.9		5.25	5.24		3.70	3.69		3	
26/6/2017	14:52	Fine	Middle	2.5	28.30	28.30	28.35	8.10	8.10	8.11	25.44	25.44	25.44	84.4	84.1	83.6	5.70	5.68	5.62	3.55	3.56	3.56	3	4.00
	14:54		Middle	2.5	28.40	28.40		8.11	8.11		25.44	25.44		83.5	82.5		5.64	5.47		3.57	3.57		5	

Remarks:
Single underline denotes exceedance over Action Level.
Double underline denotes exceedance over Limit Level.



**Water Monitoring Result at P5 - WCT / RT / IT
Mid-Ebb Tide**

Date	Time	Weather Condition	Sampling Depth		Water Temperature		pH			Salinity		DO Saturation		DO		Turbidity		Suspended Solids						
					°C		-		ppt		%		mg/L		NTU		mg/L							
			m	Value	Average	Value	Average	Value	Average	Value	Average	Value	Average	Value	Average	Value	Average	Value	Average					
29/5/2017	15:57	Fine	Middle	3.0	26.70	26.70	26.70	8.11	8.11	8.11	30.61	30.61	30.61	88.3	88.5	88.1	5.96	5.97	5.94	3.67	3.63	3.67	6	5.50
	15:59		Middle	3.0	26.70	26.70		8.11	8.11		30.60	30.60		88.0	87.6		5.93	5.90		3.67	3.69		5	
31/5/2017	17:25	Fine	Middle	2.5	27.20	27.20	27.25	8.16	8.16	8.16	30.25	30.25	30.25	90.2	90.2	90.2	6.04	6.04	6.04	3.38	3.54	3.54	<2	<2
	17:27		Middle	2.5	27.30	27.30		8.16	8.16		30.25	30.25		90.2	90.3		6.04	6.04		3.57	3.66		<2	
2/6/2017	20:13	Cloudy	Middle	2.5	28.10	28.10	28.10	8.22	8.22	8.22	27.50	27.50	27.50	77.8	78.6	77.8	5.22	5.26	5.22	1.08	1.05	1.07	2	2.00
	20:14		Middle	2.5	28.10	28.10		8.22	8.22		27.50	27.50		76.9	77.8		5.16	5.22		1.08	1.06		2	
5/6/2017	10:25	Fine	Middle	2.5	28.40	28.40	28.45	8.36	8.36	8.36	27.35	27.35	27.35	104.7	104.6	103.9	6.99	6.98	6.93	3.57	3.68	3.68	3	3.00
	10:27		Middle	2.5	28.50	28.50		8.36	8.36		27.34	27.34		102.7	103.4		6.85	6.90		3.71	3.74		3	
7/6/2017	10:55	Fine	Middle	2.5	29.10	29.10	29.10	8.45	8.45	8.45	28.05	28.05	28.25	114.0	114.7	114.8	7.49	7.54	7.55	4.28	4.18	4.11	3	3.00
	10:57		Middle	2.5	29.10	29.10		8.45	8.45		28.45	28.45		115.3	115.2		7.58	7.57		4.00	3.98		3	
9/6/2017	13:05	Fine	Middle	2.5	28.80	28.80	28.85	8.39	8.39	8.40	28.45	28.45	28.45	105.0	105.4	104.8	6.92	6.94	6.91	4.64	4.71	4.71	4	4.00
	13:07		Middle	2.5	28.90	28.90		8.40	8.40		28.45	28.45		104.4	104.5		6.88	6.88		4.74	4.75		4	
12/6/2017	-	Typhoon Signal No. 3	Middle	-	-	-	-	-	-	-	-	-	-	-	-	-	-	-	-	-	-	-	0	-
	-		Middle	-	-	-		-	-		-	-		-	-		-	-		-	-		-	
14/6/2017	15:00	Cloudy	Middle	2.5	27.80	27.80	27.80	8.10	8.10	8.10	26.23	26.27	26.24	87.5	87.7	87.5	5.94	5.95	5.94	3.50	3.55	3.54	3	3.00
	15:02		Middle	2.5	27.80	27.80		8.10	8.10		26.23	26.23		87.5	87.4		5.94	5.93		3.57	3.53		3	
16/6/2017	14:45	Cloudy	Middle	2.5	27.80	27.80	27.85	8.03	8.03	8.04	25.47	25.47	25.47	86.6	86.5	86.3	5.90	5.89	5.88	4.96	4.95	4.96	3	3.00
	14:47		Middle	2.5	27.90	27.90		8.04	8.04		25.47	25.47		86.1	86.1		5.86	5.86		4.95	4.98		3	
19/6/2017	10:00	Cloudy	Middle	2.5	26.80	26.80	26.80	7.90	7.90	7.91	26.30	26.30	26.30	74.0	74.3	74.1	5.10	5.13	5.11	3.31	3.34	3.29	2	2.00
	10:02		Middle	2.5	26.80	26.80		7.91	7.91		26.30	26.30		73.8	74.1		5.09	5.11		3.20	3.31		2	
21/6/2017	11:45	Cloudy	Middle	2.5	26.60	26.60	26.60	7.90	7.90	7.90	26.26	26.26	26.26	77.0	77.0	76.4	5.33	5.33	5.29	4.55	4.54	4.57	6	5.00
	11:47		Middle	2.5	26.60	26.60		7.90	7.90		26.26	26.26		75.5	76.0		5.23	5.26		4.59	4.61		4	
23/6/2017	11:00	Fine	Middle	2.5	27.50	27.50	27.50	7.93	7.93	7.94	25.95	25.95	25.96	78.4	78.6	78.5	5.37	5.37	5.37	4.07	4.03	4.04	4	3.50
	11:02		Middle	2.5	27.50	27.50		7.94	7.94		25.96	25.96		78.8	78.3		5.38	5.35		4.02	4.03		3	
26/6/2017	14:56	Fine	Middle	2.5	28.30	28.30	28.30	8.11	8.11	8.11	25.46	25.46	25.46	85.6	86.2	85.2	5.79	5.83	5.76	4.03	4.00	3.95	3	3.00
	14:58		Middle	2.5	28.30	28.30		8.11	8.11		25.46	25.46		84.9	84.0		5.74	5.68		3.88	3.89		3	

Remarks:
Single underline denotes exceedance over Action Level.
Double underline denotes exceedance over Limit Level.



**Water Monitoring Result at RW21-P789 - GEC/CRB/SHK
Mid-Ebb Tide**

Date	Time	Weather Condition	Sampling Depth		Water Temperature		pH			Salinity		DO Saturation		DO		Turbidity		Suspended Solids						
					°C		-		ppt		%		mg/L		NTU		mg/L							
			m	Value	Average	Value	Average	Value	Average	Value	Average	Value	Average	Value	Average	Value	Average	Value	Average					
29/5/2017	16:14	Fine	Middle	3.0	26.70	26.70	26.80	8.04	8.04	8.06	31.16	31.16	31.15	88.1	86.1	86.0	5.91	5.78	5.77	4.85	4.89	4.88	11	12.00
	16:16		Middle	3.0	26.90	26.90		8.08	8.08		31.14	31.14		84.9	84.7		5.70	5.68		5.00	4.76		13	
31/5/2017	15:00	Fine	Middle	3.5	29.00	29.00	29.15	8.07	8.07	8.07	30.98	30.98	30.98	95.1	95.9	94.9	6.14	6.19	6.13	4.02	4.02	4.02	<2	<2
	15:02		Middle	3.5	29.30	29.30		8.07	8.07		30.98	30.98		94.3	94.3		6.09	6.08		4.02	4.02		<2	
2/6/2017	18:30	Cloudy	Middle	3.5	28.40	28.40	28.40	8.02	8.02	8.05	27.42	27.42	27.45	81.3	81.4	81.2	5.43	5.44	5.42	1.49	1.52	1.53	3	3.00
	18:31		Middle	3.5	28.40	28.40		8.07	8.07		27.47	27.47		81.1	81.1		5.41	5.41		1.55	1.57		3	
5/6/2017	10:42	Fine	Middle	3.5	28.70	28.70	28.75	8.25	8.25	8.27	28.06	28.06	28.06	105.1	104.7	104.4	6.95	6.92	6.90	3.47	3.49	3.59	2	2.00
	10:44		Middle	3.5	28.80	28.80		8.28	8.28		28.05	28.05		103.9	103.7		6.87	6.85		3.68	3.70		2	
7/6/2017	11:10	Fine	Middle	3.5	28.40	28.40	28.70	8.36	8.36	8.39	28.61	28.61	28.62	110.6	111.9	111.2	6.77	7.36	7.19	4.54	4.47	4.48	3	3.00
	11:12		Middle	3.5	29.00	29.00		8.41	8.41		28.62	28.62		111.0	111.1		7.30	7.31		4.45	4.47		3	
9/6/2017	10:30	Fine	Middle	3.5	29.70	29.70	29.85	8.22	8.22	8.24	29.96	29.96	29.96	105.3	104.4	104.7	6.76	6.76	6.73	3.01	3.01	3.01	5	4.50
	10:32		Middle	3.5	30.00	30.00		8.25	8.25		29.95	29.95		104.9	104.1		6.72	6.67		3.01	3.02		4	
12/6/2017	-	Typhoon Signal No. 3	Middle	-	-	-	-	-	-	-	-	-	-	-	-	-	-	-	-	-	-	-	0	-
	-		Middle	-	-	-		-	-		-	-		-	-		-	-		-	-		-	
14/6/2017	15:30	Cloudy	Middle	3.5	28.00	28.00	28.00	8.06	8.06	8.07	26.52	26.52	26.52	82.8	82.9	82.6	5.60	5.60	5.58	4.62	4.58	4.58	3	3.00
	15:32		Middle	3.5	28.00	28.00		8.07	8.07		26.52	26.52		82.5	82.2		5.58	5.55		4.56	4.54		3	
16/6/2017	15:05	Cloudy	Middle	3.5	28.30	28.30	28.25	7.97	7.97	7.98	25.60	25.60	25.61	76.3	76.3	76.1	5.16	5.16	5.15	5.38	5.37	5.37	3	3.50
	15:07		Middle	3.5	28.20	28.20		7.98	7.98		25.61	25.61		76.2	75.7		5.15	5.12		5.37	5.34		4	
19/6/2017	10:15	Cloudy	Middle	3.5	26.80	26.80	26.75	7.86	7.86	7.87	26.59	26.59	26.59	75.0	74.4	73.9	5.17	5.13	5.09	4.05	4.04	4.07	<2	<2
	10:17		Middle	3.5	26.70	26.70		7.88	7.88		26.59	26.59		73.0	73.0		5.03	5.03		4.09	4.10		<2	
21/6/2017	9:40	Cloudy	Middle	3.5	26.30	26.30	26.30	7.85	7.85	7.87	26.74	26.74	26.74	73.8	73.0	73.1	5.12	5.09	5.07	4.02	4.02	4.02	3	3.50
	9:42		Middle	3.5	26.30	26.30		7.88	7.88		26.74	26.74		73.3	72.1		5.08	5.00		4.02	4.01		4	
23/6/2017	11:10	Fine	Middle	3.5	27.20	27.20	27.25	7.89	7.89	7.89	26.70	26.70	26.70	71.6	72.0	71.6	4.96	4.92	4.91	5.82	5.88	5.85	3	3.50
	11:12		Middle	3.5	27.30	27.30		7.89	7.89		26.70	26.70		71.5	71.4		4.88	4.87		5.83	5.86		4	
26/6/2017	15:13	Fine	Middle	3.5	27.80	27.80	27.90	8.10	8.10	8.11	25.92	25.92	25.91	73.3	76.7	76.2	4.98	5.20	5.17	4.97	4.95	4.86	5	5.00
	15:15		Middle	3.5	28.00	28.00		8.11	8.11		25.90	25.90		77.3	77.5		5.24	5.25		4.76	4.76		5	

Remarks:
Single underline denotes exceedance over Action Level.
Double underline denotes exceedance over Limit Level.



**Water Monitoring Result at WSD19 - Sheung Wan
Mid-Ebb Tide**

Date	Time	Weather Condition	Sampling Depth		Water Temperature		pH			Salinity		DO Saturation		DO		Turbidity		Suspended Solids						
					°C		-		ppt		%		mg/L		NTU		mg/L							
			m	Value	Average	Value	Average	Value	Average	Value	Average	Value	Average	Value	Average	Value	Average	Value	Average					
29/5/2017	14:55	Fine	Middle	3.0	22.70	22.70	25.55	8.10	8.10	8.08	32.43	32.43	31.40	94.5	94.5	92.7	6.22	5.28	5.86	4.48	4.46	4.47	10	11.00
	14:57		Middle	3.0	28.40	28.40		8.06	8.06		30.36	30.36		90.8	90.8		5.98	5.97		4.46	4.49		12	
31/5/2017	16:20	Fine	Middle	4.0	28.40	28.40	28.50	8.01	8.01	8.05	29.19	29.19	29.19	97.5	96.8	96.5	6.42	6.38	6.36	3.91	3.72	3.77	<2	<2
	16:22		Middle	4.0	28.60	28.60		8.08	8.08		29.18	29.18		95.7	95.9		6.30	6.32		3.72	3.71		<2	
2/6/2017	20:50	Cloudy	Middle	3.5	28.30	28.30	28.30	8.18	8.18	8.19	26.98	26.98	26.98	77.8	79.0	78.4	5.21	5.28	5.25	1.79	1.69	1.69	<2	<2
	20:51		Middle	3.5	28.30	28.30		8.19	8.19		26.98	26.98		78.7	77.9		5.27	5.22		1.66	1.62		<2	
5/6/2017	9:20	Fine	Middle	3.5	29.20	29.20	29.40	8.06	8.06	8.10	27.77	27.77	27.78	98.3	99.3	98.6	6.42	6.50	6.45	4.92	4.95	4.91	<2	2.00
	9:22		Middle	3.5	29.60	29.60		8.14	8.14		27.78	27.78		98.3	98.4		6.43	6.44		4.89	4.88		2	
7/6/2017	9:30	Fine	Middle	3.5	29.20	29.20	29.30	8.06	8.06	8.16	27.95	27.95	27.95	94.2	94.2	93.2	6.18	6.18	6.11	3.69	3.69	3.59	3	3.50
	9:32		Middle	3.5	29.40	29.40		8.25	8.25		27.95	27.95		92.2	92.2		6.04	6.04		3.50	3.46		4	
9/6/2017	12:00	Fine	Middle	3.5	29.50	29.50	29.55	8.17	8.17	8.23	28.10	28.10	28.11	102.8	102.5	102.0	6.71	6.69	6.65	6.18	6.17	6.10	7	7.00
	12:02		Middle	3.5	29.60	29.60		8.29	8.29		28.11	28.11		101.7	100.9		6.60	6.59		6.00	6.05		7	
12/6/2017	-	Typhoon Signal No. 3	Middle	-	-	-	-	-	-	-	-	-	-	-	-	-	-	-	-	-	-	-	0	-
	-		Middle	-	-	-		-	-		-	-		-	-		-	-		-	-		-	
14/6/2017	14:00	Cloudy	Middle	3.5	27.90	27.90	27.95	8.05	8.05	8.06	25.99	25.99	25.99	85.1	85.2	85.2	5.77	5.77	5.77	4.83	4.83	4.84	4	3.50
	14:02		Middle	3.5	28.00	28.00		8.06	8.06		25.98	25.98		85.4	85.1		5.78	5.76		4.84	4.87		3	
16/6/2017	16:40	Cloudy	Middle	3.5	28.00	28.00	28.05	7.86	7.86	7.90	25.14	25.14	25.14	86.4	85.3	85.0	5.88	5.80	5.78	5.49	5.37	5.39	3	4.00
	16:42		Middle	3.5	28.10	28.10		7.93	7.93		25.13	25.13		84.6	83.8		5.75	5.69		5.36	5.32		5	
19/6/2017	8:00	Cloudy	Middle	3.5	26.70	26.70	26.70	7.90	7.90	7.90	26.28	26.28	26.28	83.5	83.8	83.0	5.77	5.79	5.74	4.41	4.41	4.41	4	4.00
	8:02		Middle	3.5	26.70	26.70		7.90	7.90		26.28	26.28		83.1	81.7		5.74	5.64		4.41	4.40		4	
21/6/2017	8:35	Cloudy	Middle	3.5	26.60	26.60	26.70	7.83	7.83	7.84	26.54	26.54	26.54	79.2	79.4	79.1	5.46	5.47	5.46	4.45	4.47	4.46	5	5.50
	8:37		Middle	3.5	26.80	26.80		7.84	7.84		26.53	26.53		79.4	78.4		5.48	5.41		4.46	4.45		6	
23/6/2017	9:30	Fine	Middle	3.5	27.50	27.50	27.70	7.77	7.77	7.80	26.43	26.43	26.43	82.3	82.4	81.6	5.58	5.58	5.53	4.99	4.96	4.92	2	2.00
	9:32		Middle	3.5	27.90	27.90		7.82	7.82		26.42	26.42		81.5	80.1		5.52	5.43		4.89	4.85		2	
26/6/2017	13:45	Fine	Middle	3.5	28.00	28.00	28.10	8.24	8.24	8.24	24.80	24.80	24.80	80.8	80.0	80.5	5.50	5.45	5.48	3.72	3.72	3.72	5	4.50
	13:47		Middle	3.5	28.20	28.20		8.23	8.23		24.79	24.79		80.4	80.7		5.47	5.49		3.72	3.72		4	

Remarks:
Single underline denotes exceedance over Action Level.
Double underline denotes exceedance over Limit Level.



**Water Monitoring Result at C7 - Windsor House
Repeated Measurement**

Date	Time	Weater Condition	Sampling Depth		Water Temperature			pH			Salinity			DO Saturation		DO		Turbidity				
					°C			-			ppt			%		mg/L		NTU				
					Value	Average		Value	Average		Value	Average		Value	Average	Value	Average	Value	Average	Value	Average	
22/6/2017	16:45	Fine	Middle	-	28.80	28.80	29.05	7.84	7.84	7.84	26.26	26.26	26.26	83.1	83.2	83.1	5.49	5.50	5.49	15.97	15.95	<u>15.92</u>
	16:47		Middle	-	29.30	29.30		7.84	7.84		26.26	26.26		83.2	82.7		5.50	5.46		15.93	15.82	
27/6/2017	16:17	Fine	Middle	-	28.40	28.40	28.45	7.77	7.77	7.79	26.26	26.26	26.24	66.7	67.5	67.3	4.48	4.58	4.53	5.13	5.10	5.10
	16:19		Middle	-	28.50	28.50		7.81	7.81		26.22	26.22		67.7	67.2		4.55	4.51		5.09	5.08	

Remarks:
Single underline denotes exceedance over Action Level.
Double underline denotes exceedance over Limit Level.



Graphic Presentation of Water Quality Result of WSD19 - Sheung Wan

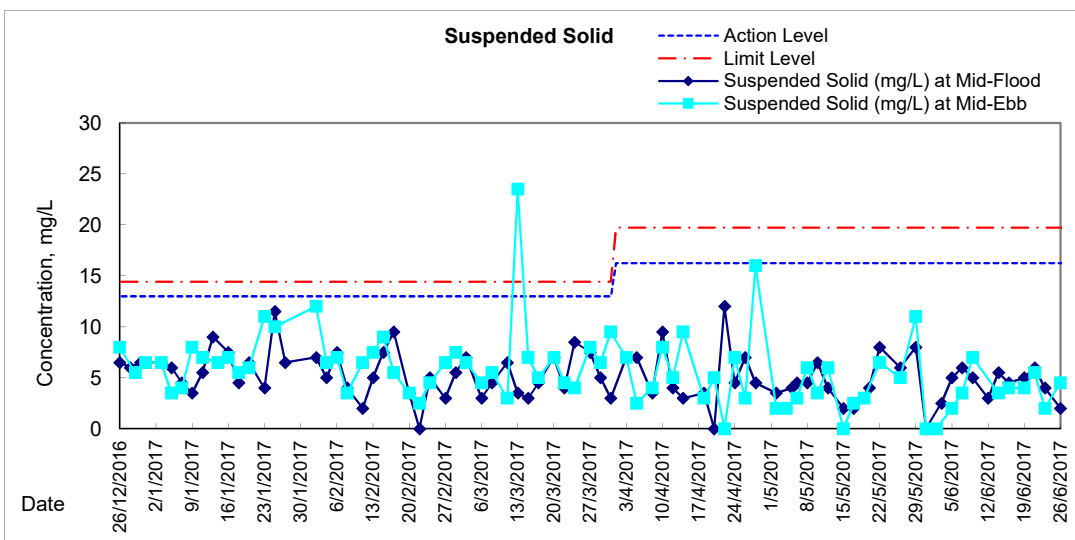
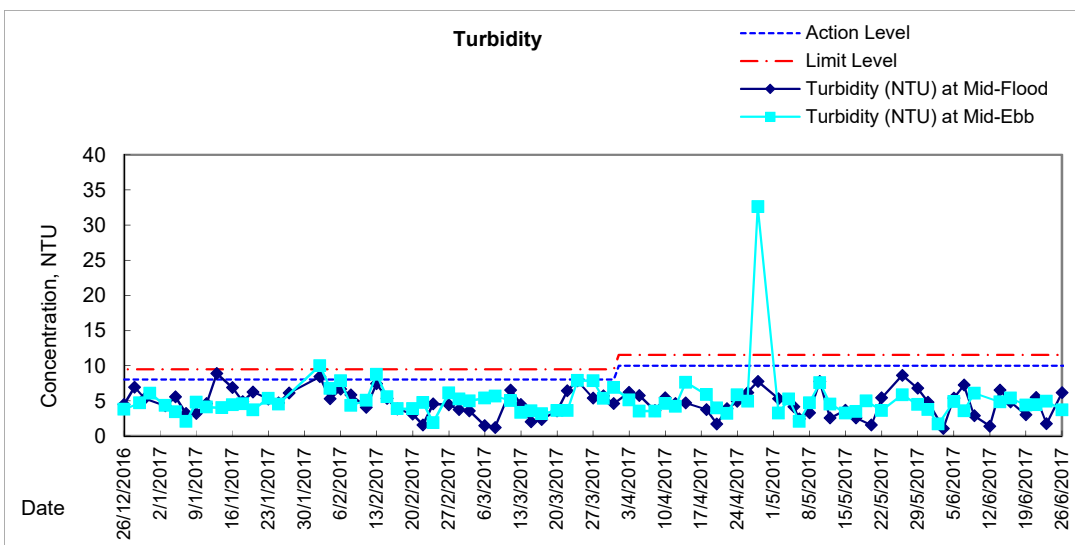
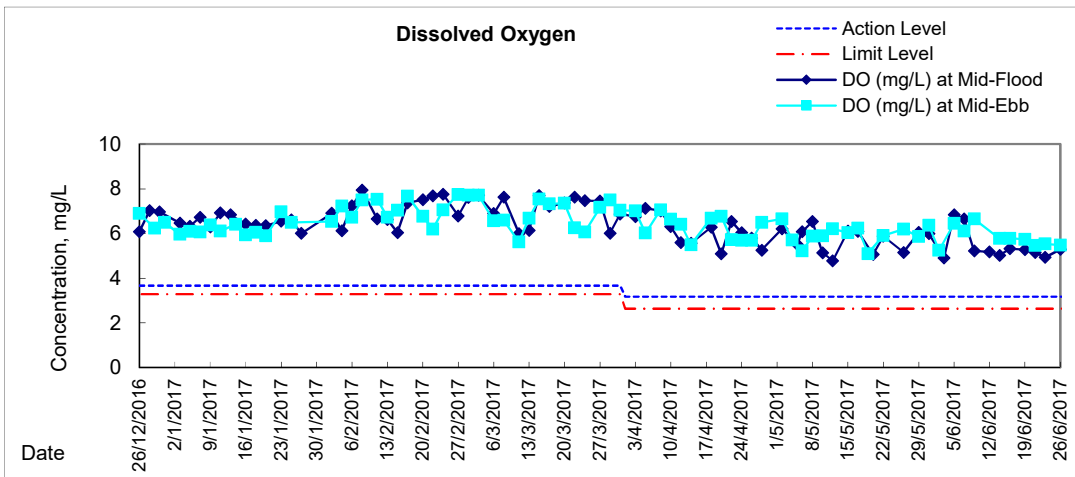

Graphic Presentation of Water Quality Result of C1 - HKCEC

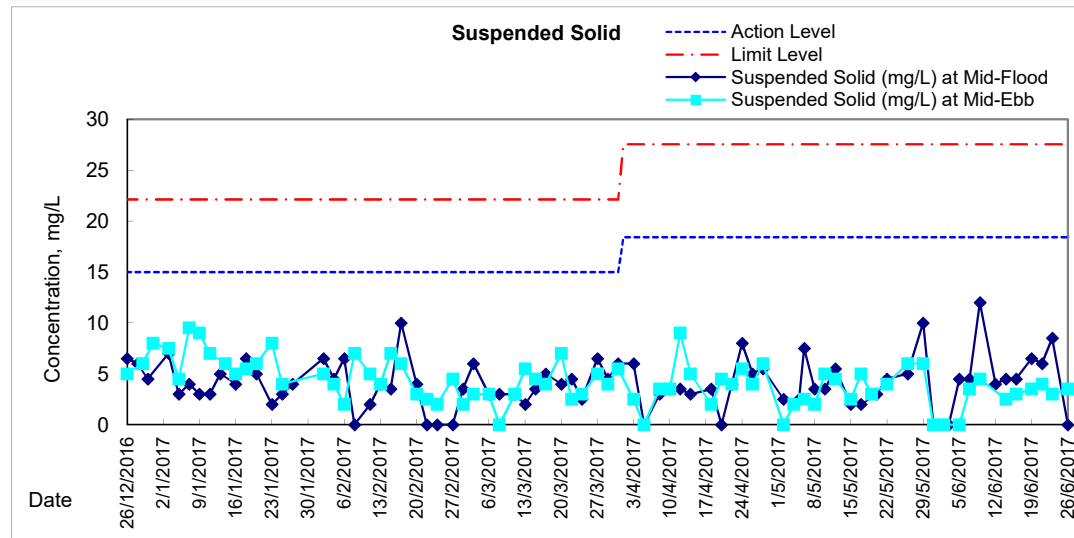
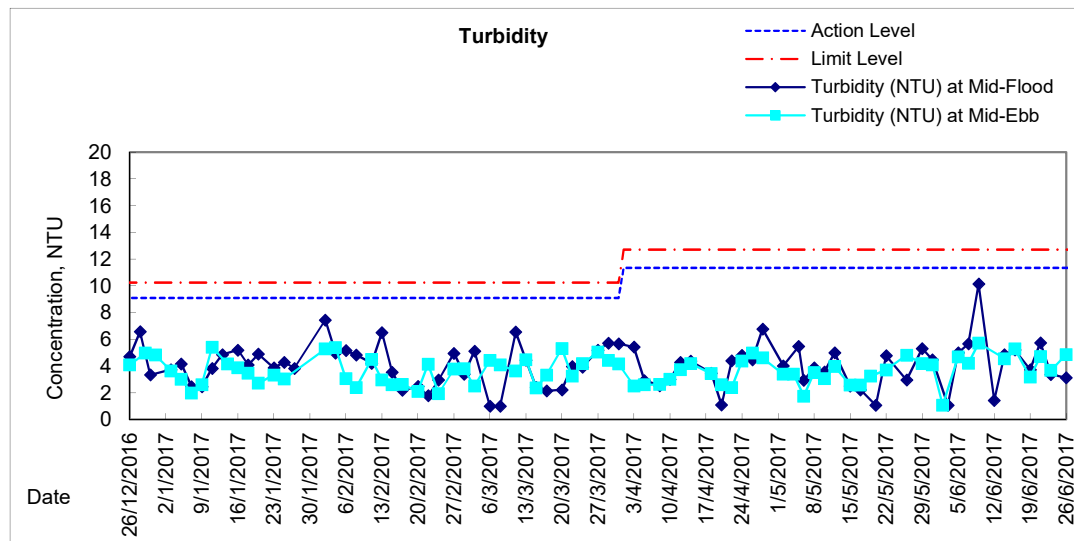
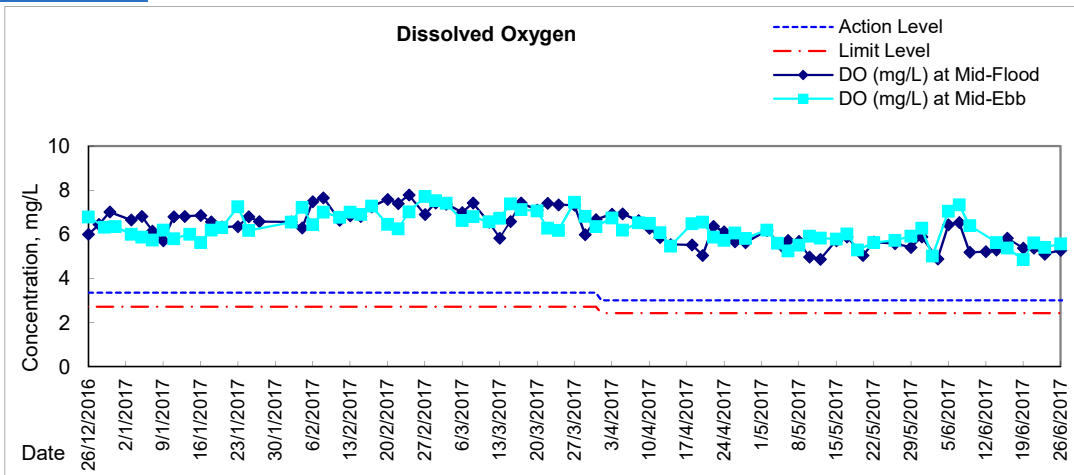



Graphic Presentation of Water Quality Result of P1 - HKCEC Phase I

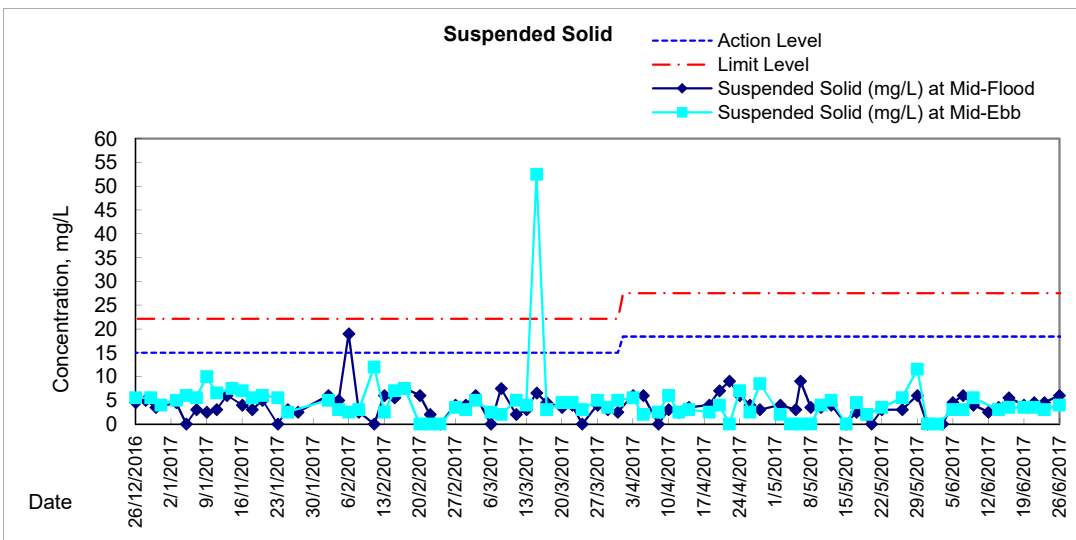
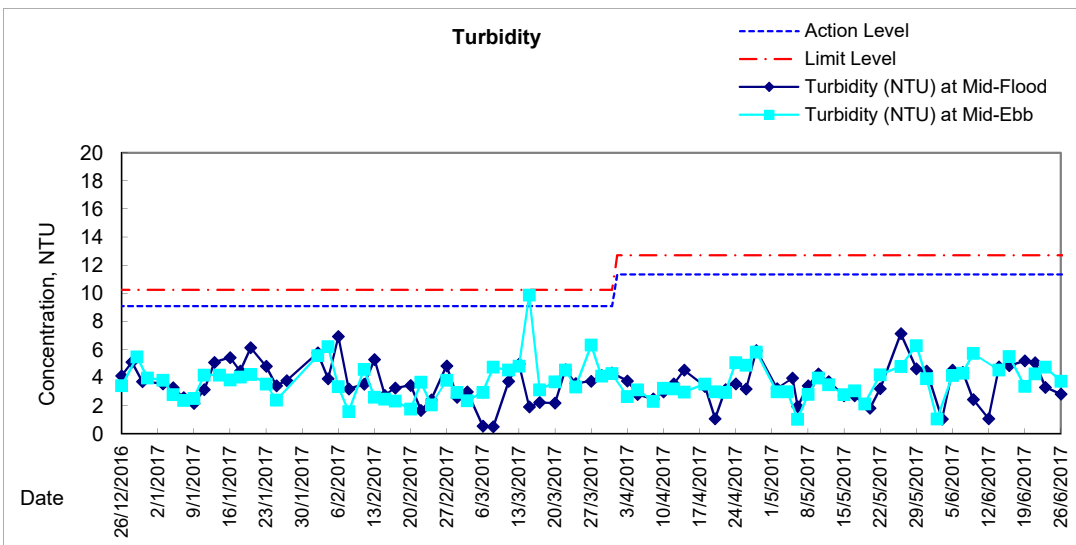
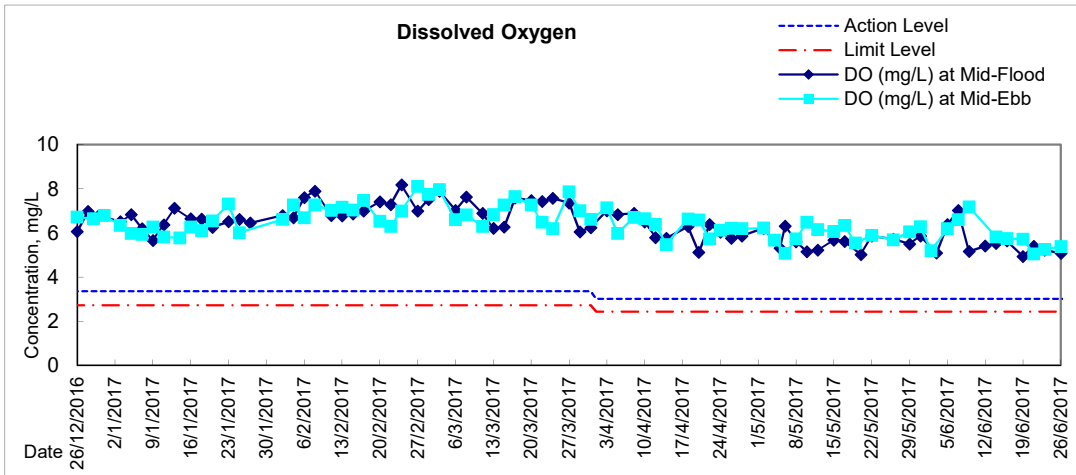



Graphic Presentation of Water Quality Result of P3 - APA

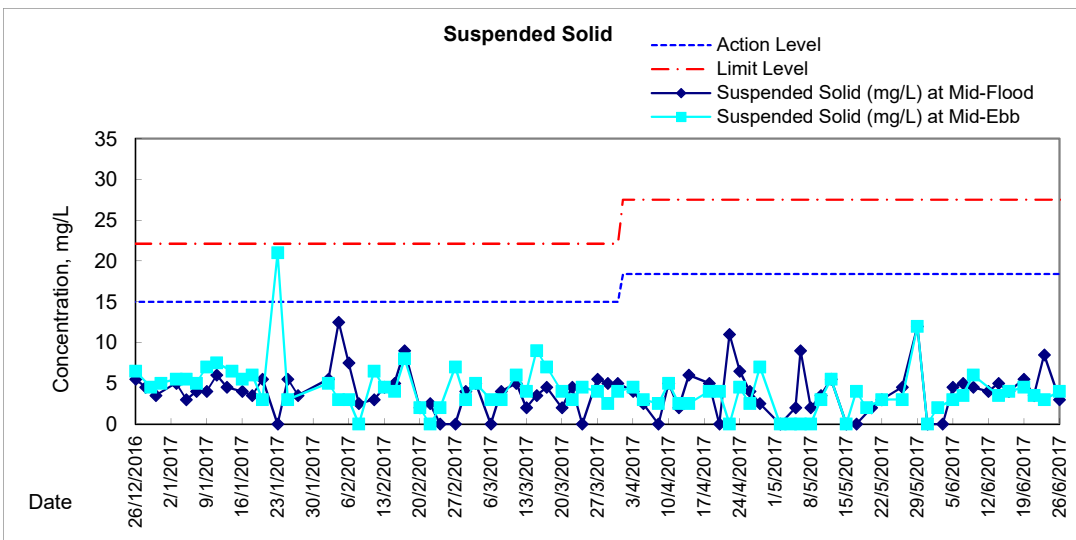
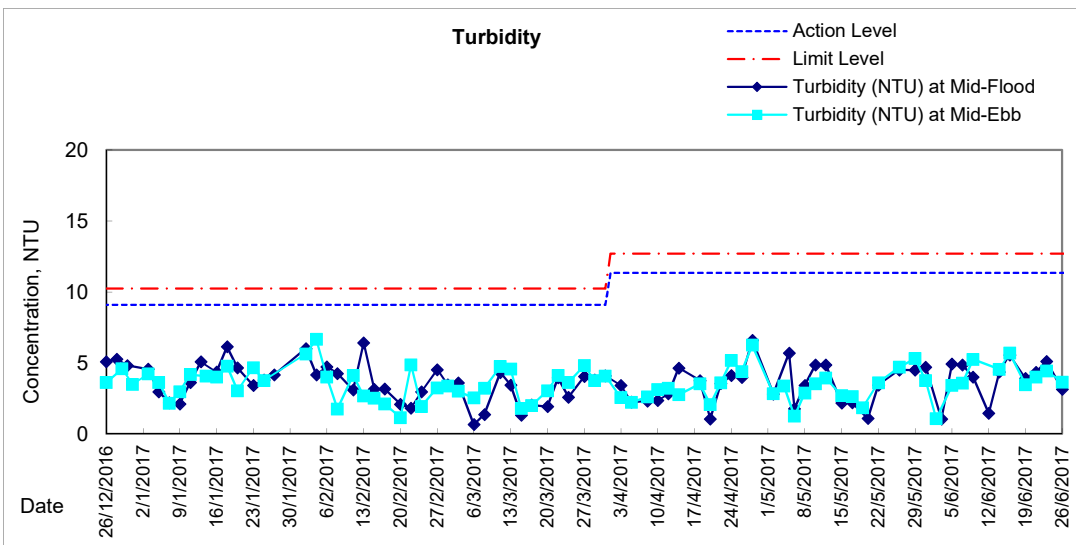
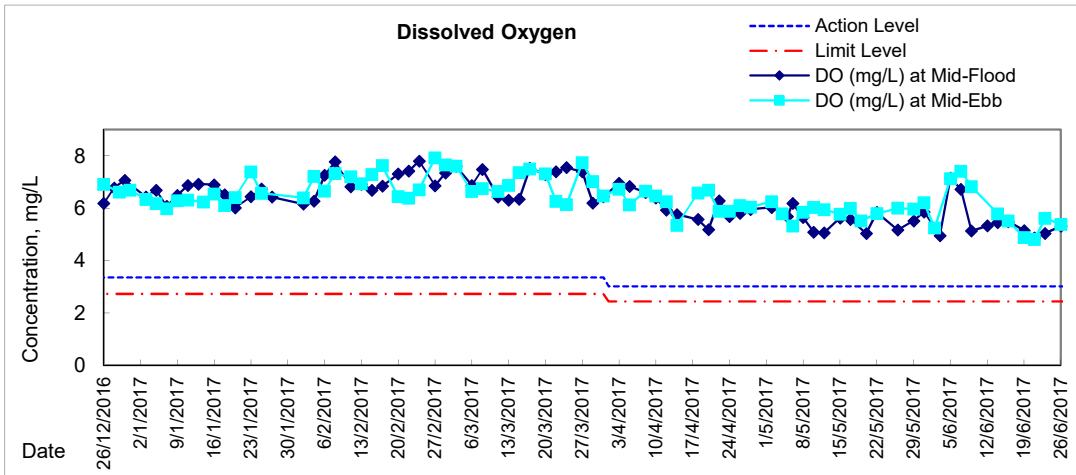



Graphic Presentation of Water Quality Result of P5 - WCT / RT / IT

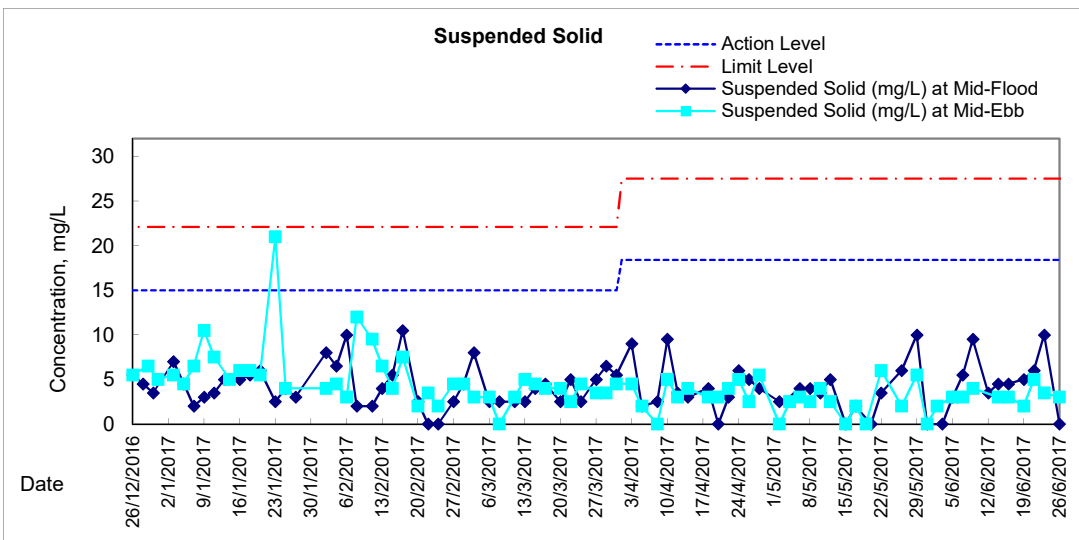
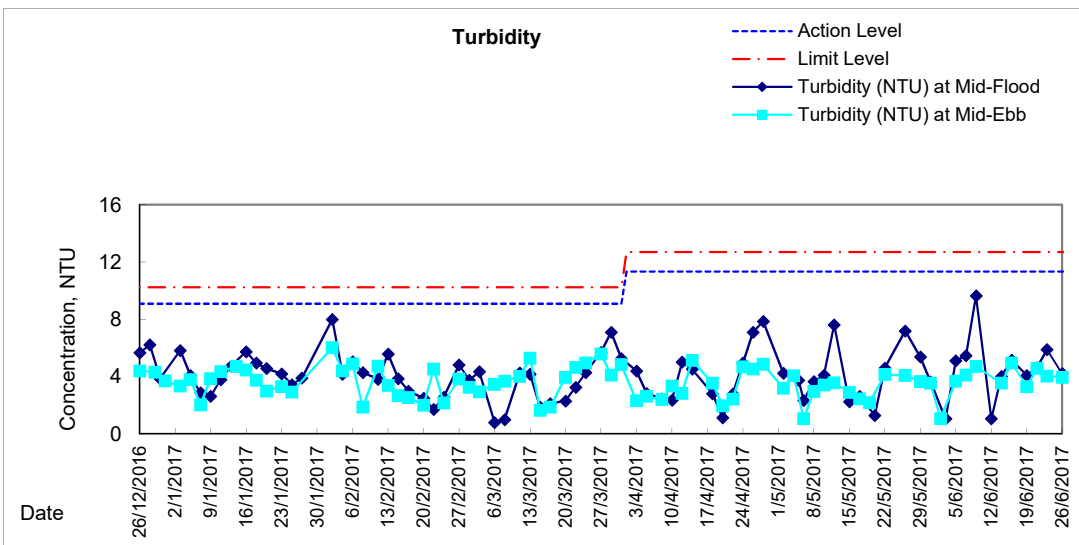
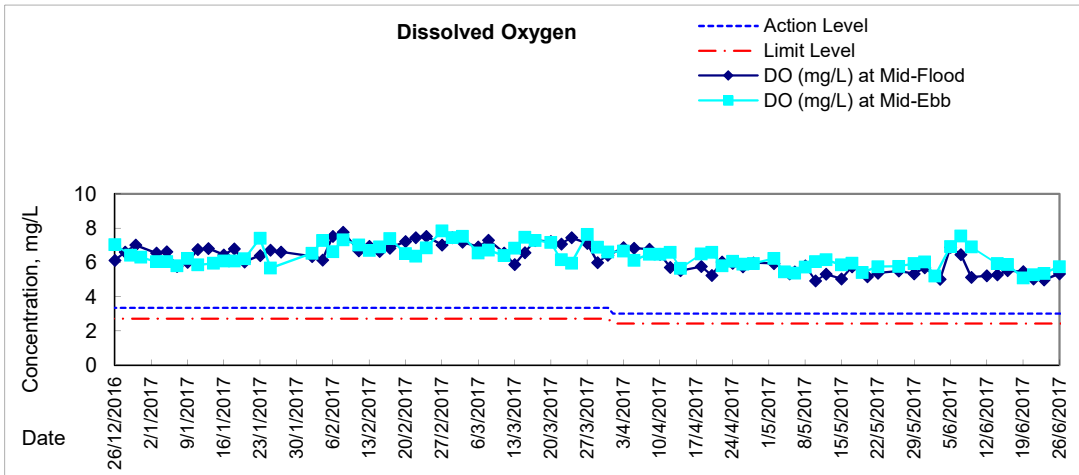



Graphic Presentation of Water Quality Result of P4 - SOC

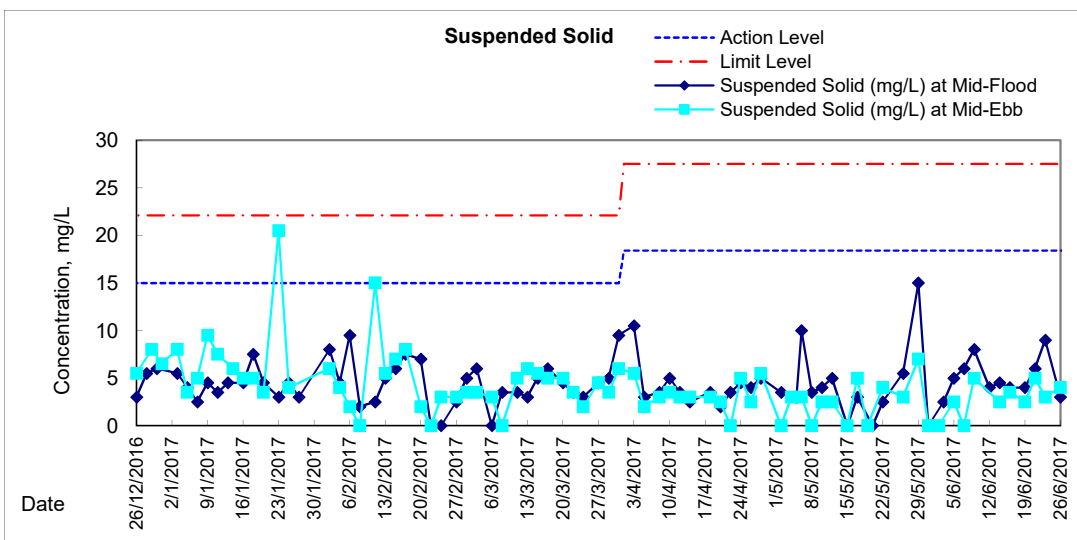
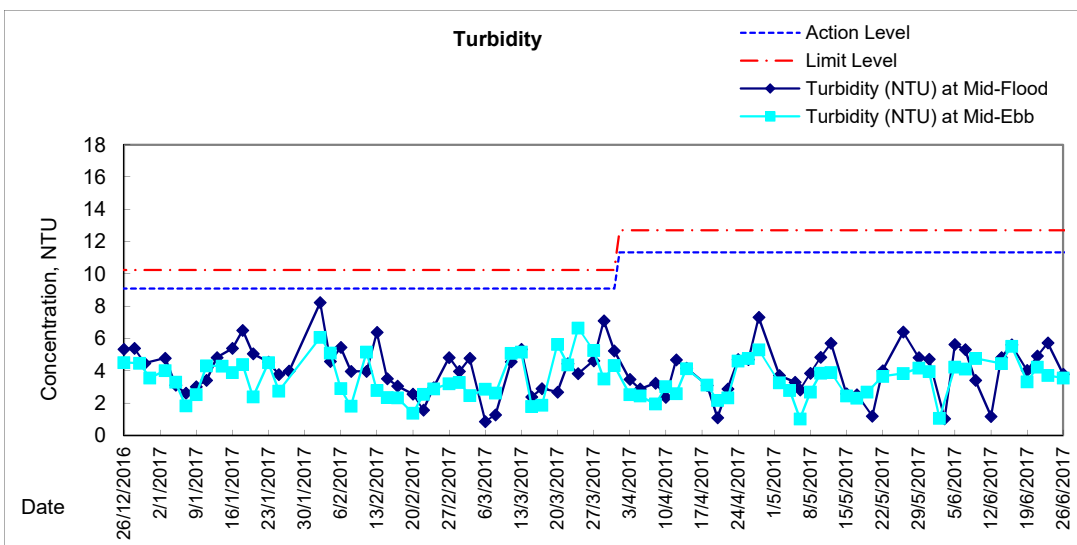
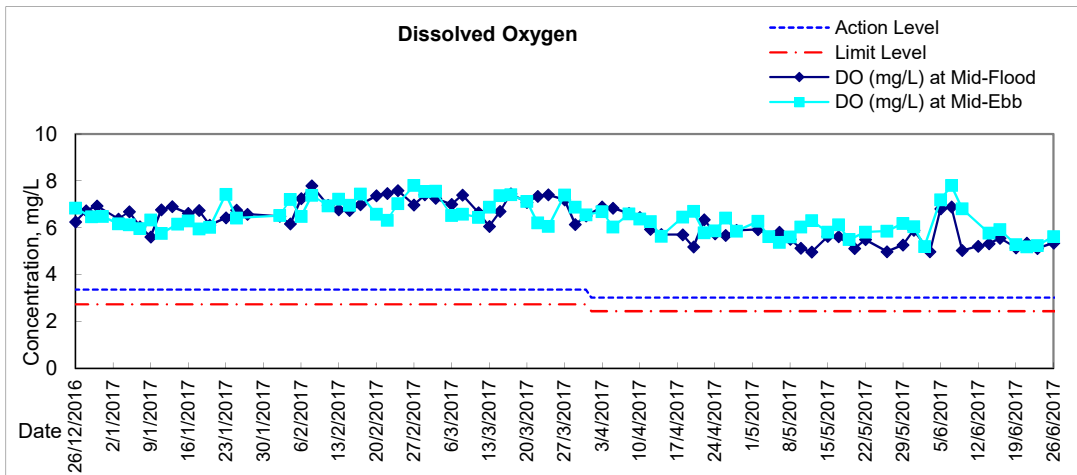

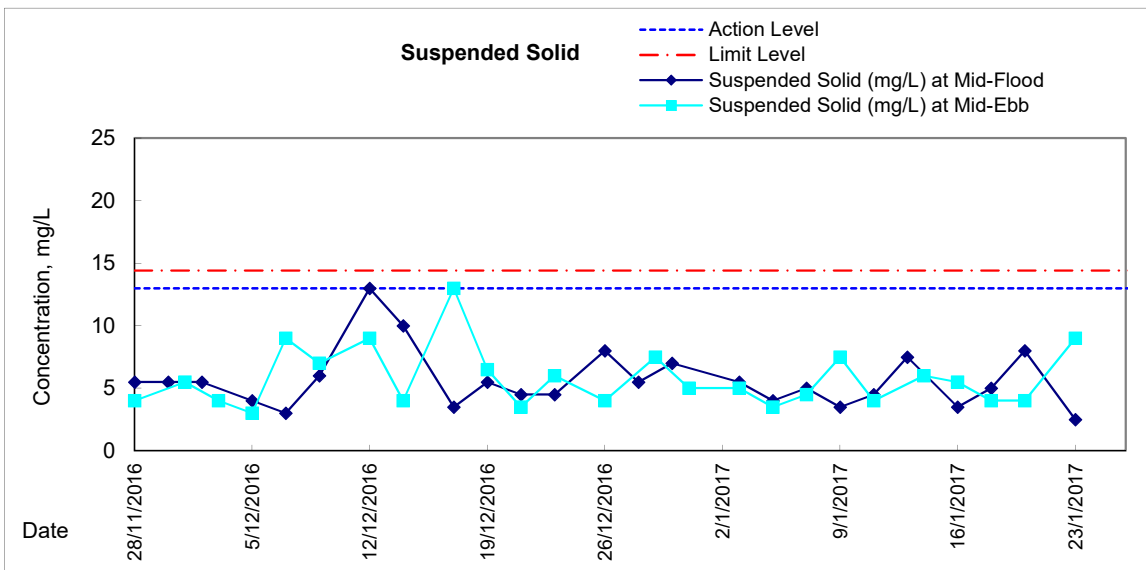
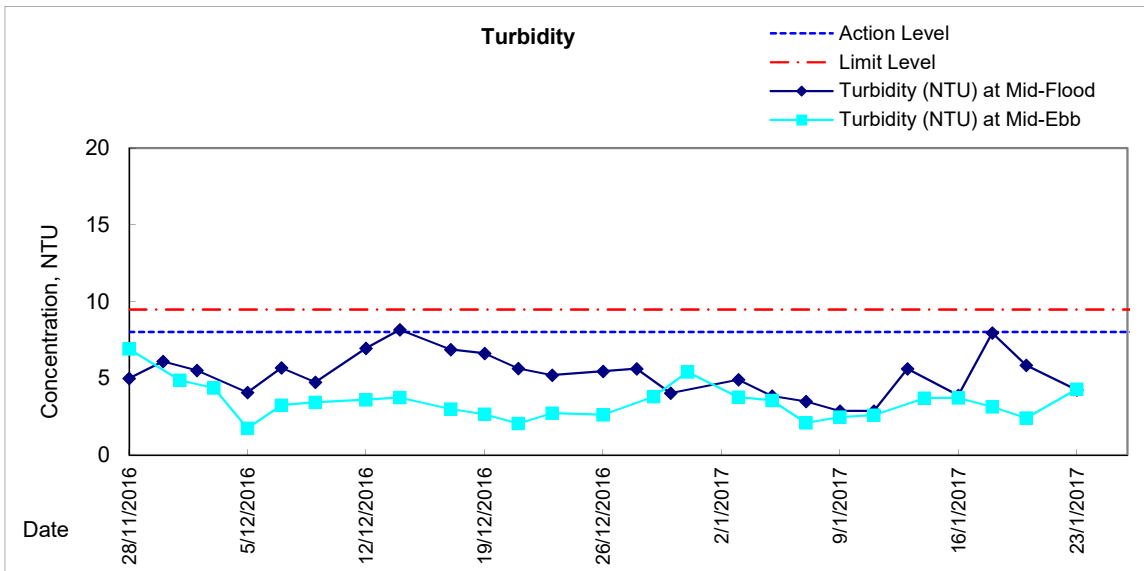
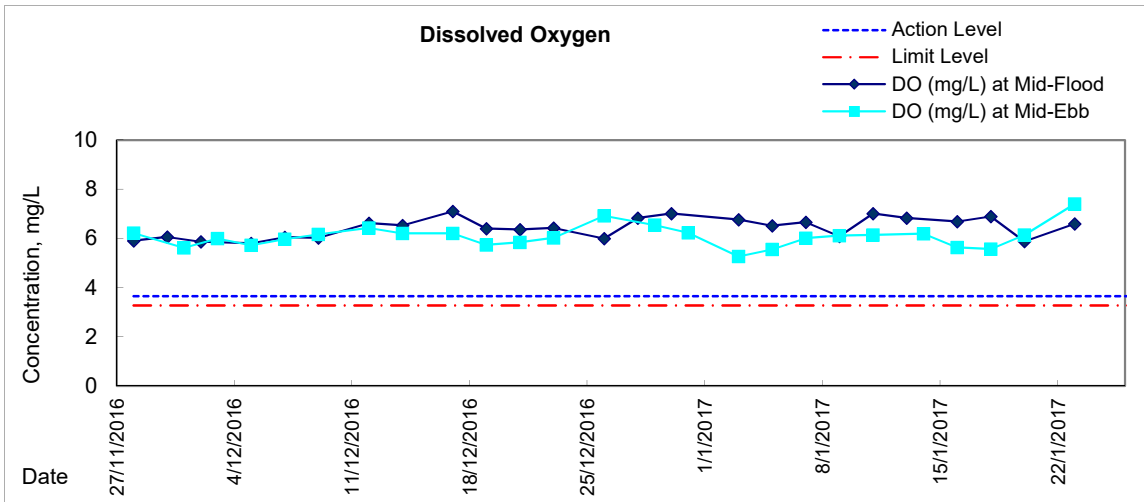



Graphic Presentation of Water Quality Result of RW21-P789E - GEC/CRC/SHK

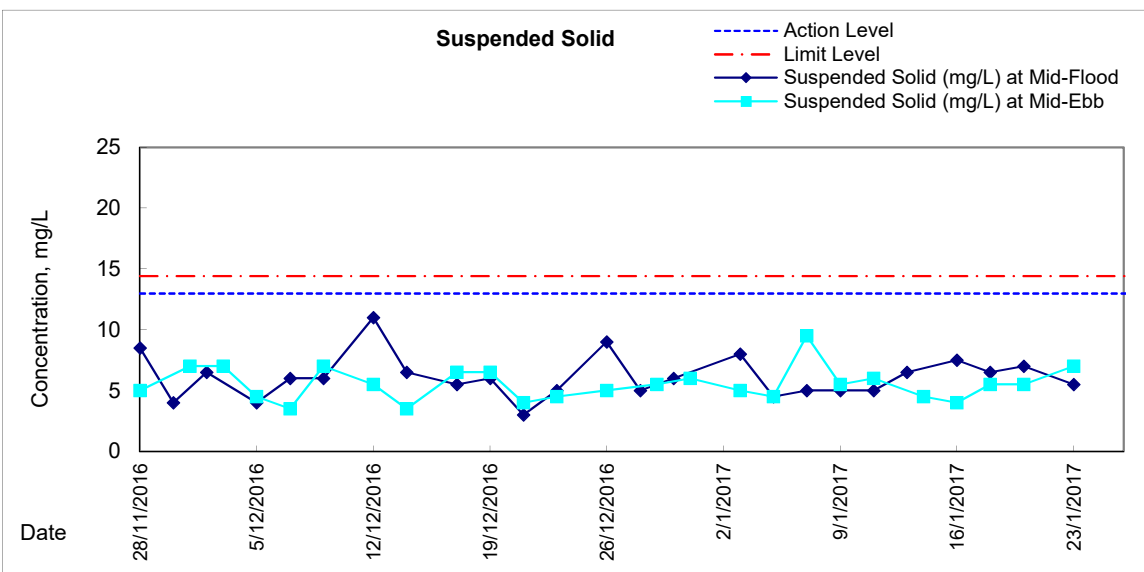
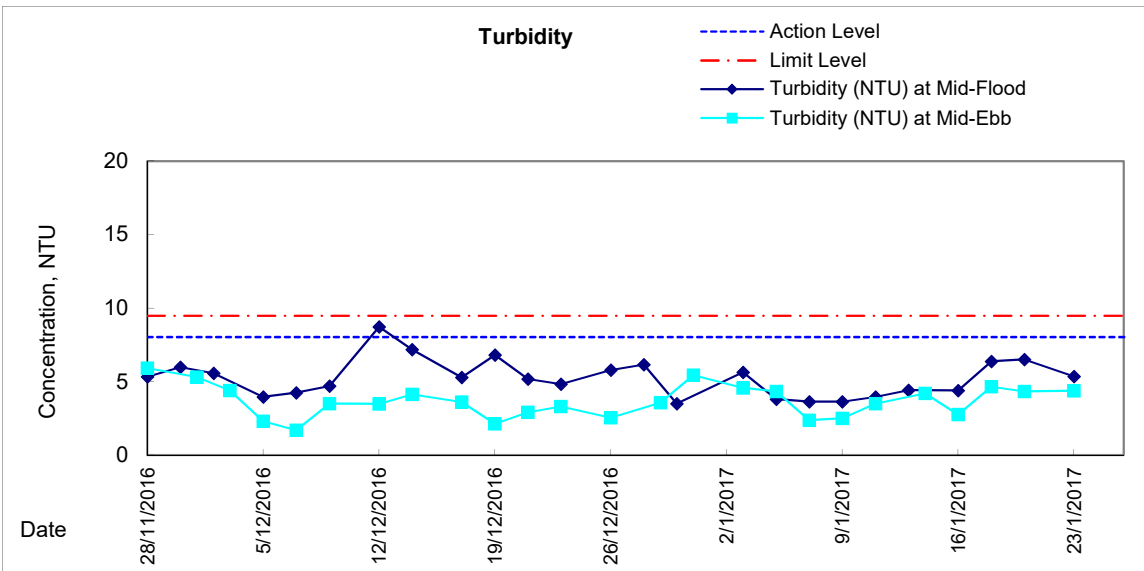
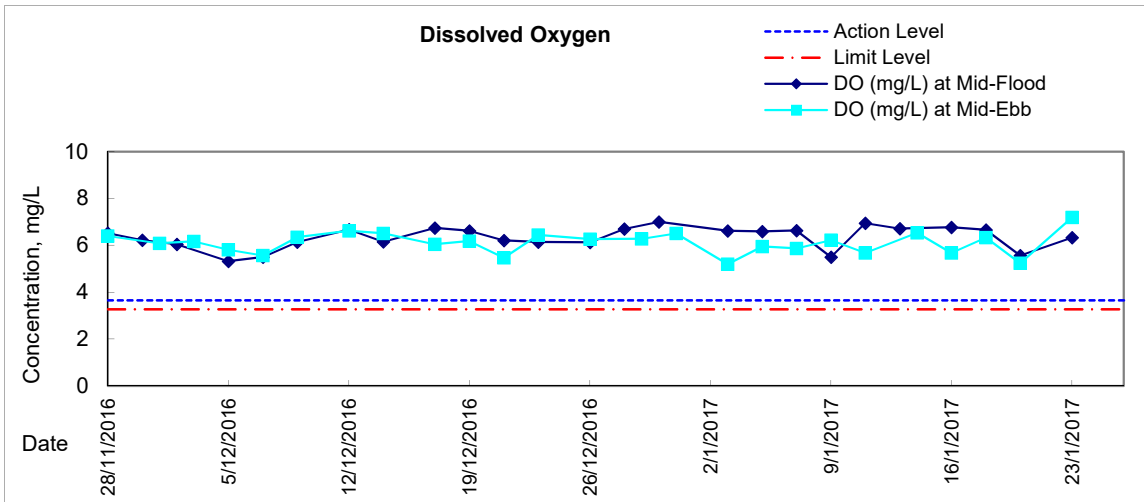

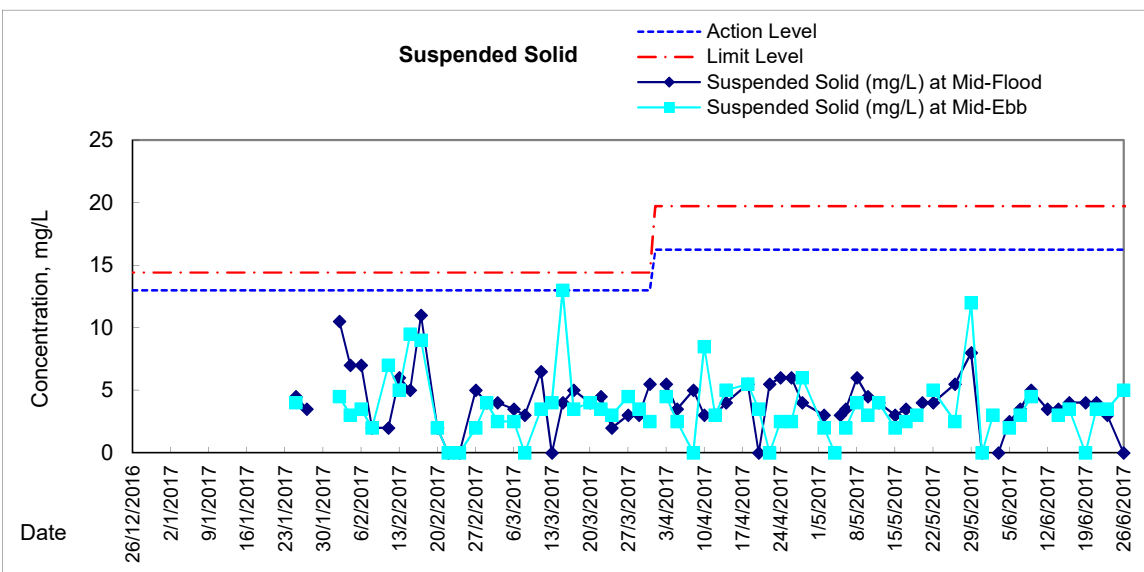
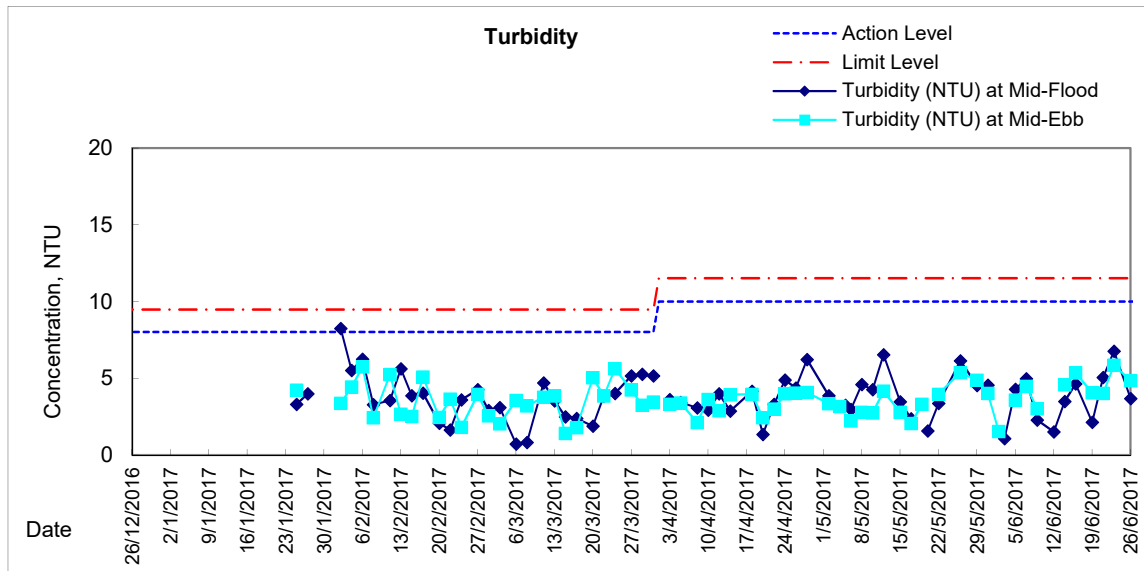
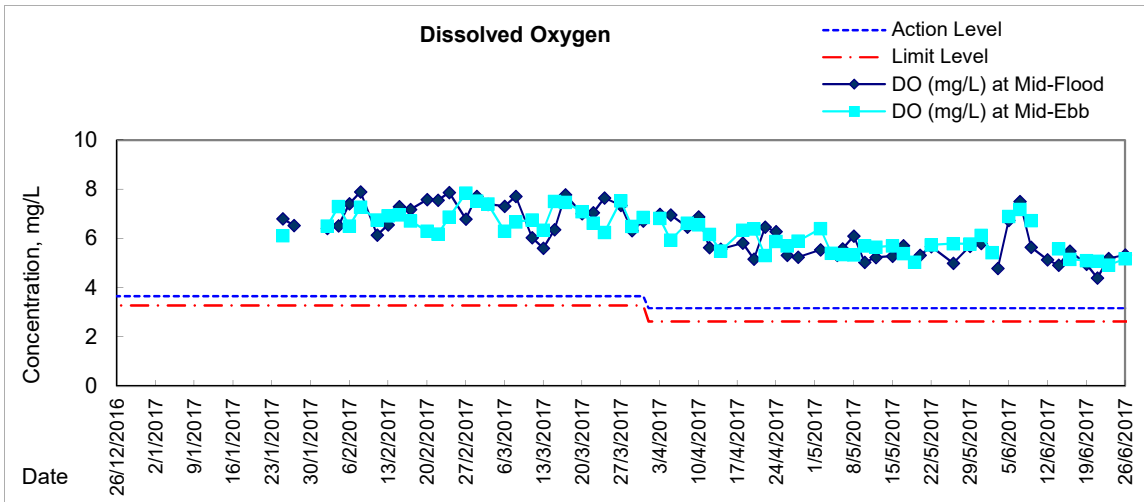

Remarks: With respect to the removal of silt screen system for Cooling Water Intakes P7, P8, P9 and WSD Water Intake RW21, the respective water quality monitoring at monitoring station RW21-P789 was adjusted to RW21-P789 East (RW21-P789E) and RW21-P789 West (RW21-P789W) from 28 November 2016 ebb tide. Due to the reinstatement of the captioned silt screen system, the respective water quality monitoring was reverted to previous monitoring station RW21-P789 from 25 January 2017 onwards.



Graphic Presentation of Water Quality Result of C7 - Windsor House

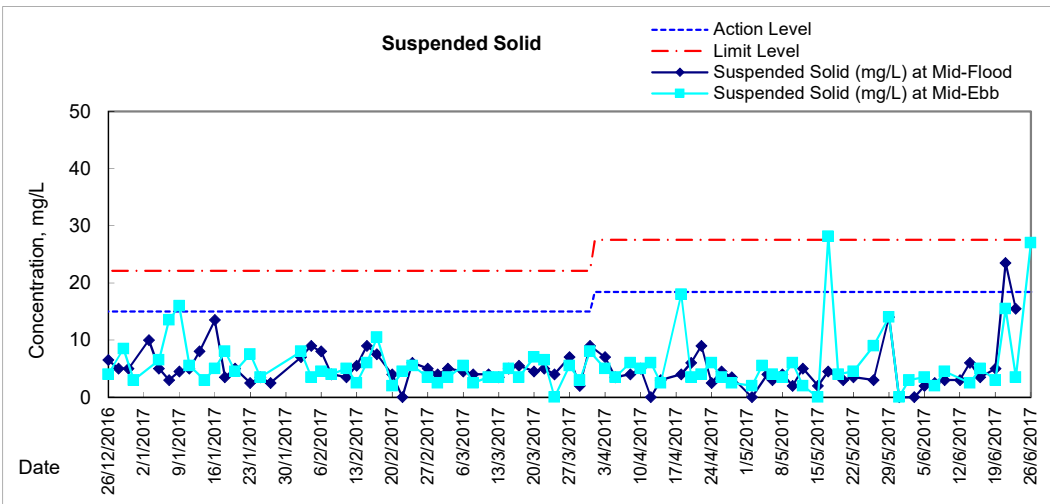
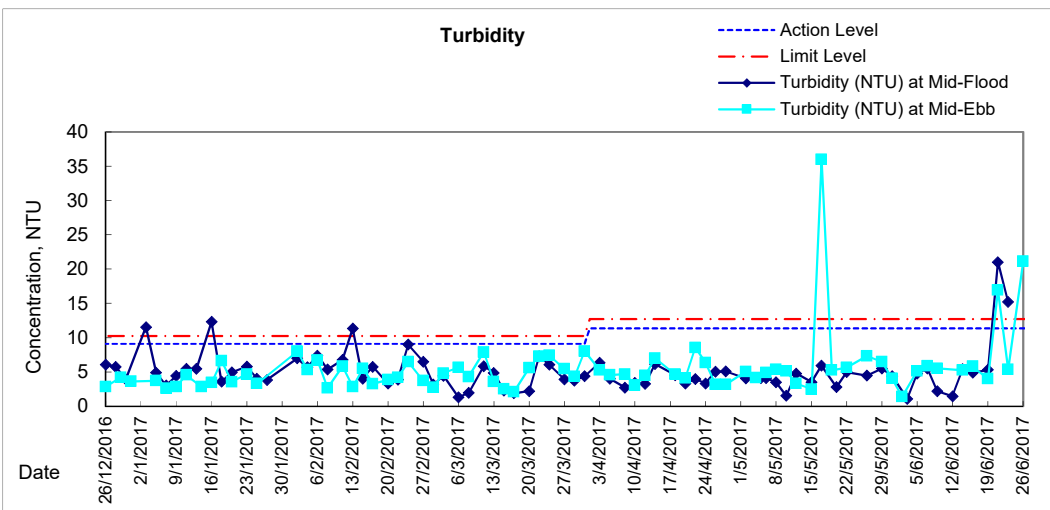
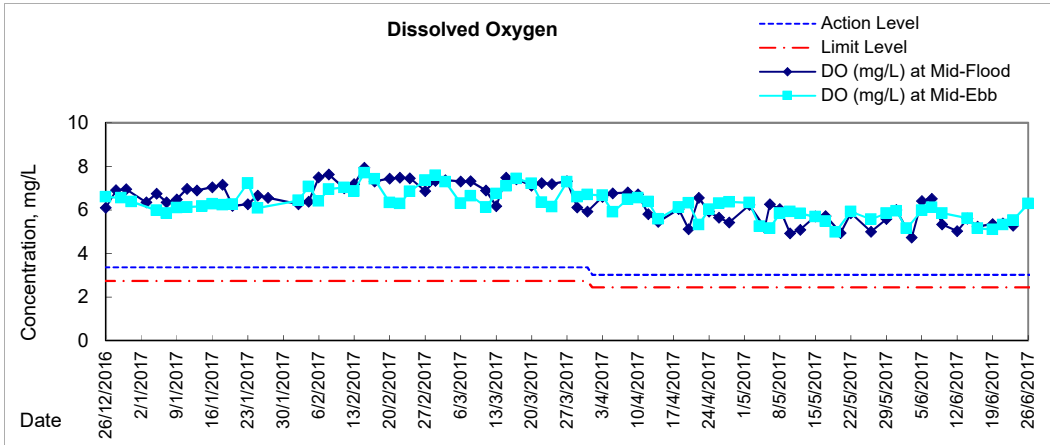



**Water Monitoring Result at C6 - Excelsior Hotel
Mid-Flood Tide**

Date	Time	Weater Condition	Sampling Depth		Water Temperature			pH			Salinity			DO Saturation			DO			
					°C			-			ppt			%			mg/L			
			m	Value	Average	Value	Average	Value	Average	Value	Average	Value	Average	Value	Average	Value	Average			
29/5/2017	11:20	Fine	Surface	1.0	28.30	28.30	28.3	7.94	7.94	7.9	29.74	29.74	29.7	78.2	76.0	77.1	5.16	5.02	5.09	
	-		Middle	2.0	-	-	-	-	-	-	-	-	-	-	-	-	-	-	-	-
	11:22		Bottom	3.0	22.90	22.90	22.9	8.00	8.00	8.0	30.42	30.42	30.4	91.7	91.4	91.6	6.07	6.05	6.06	
31/5/2017	-	Fine	Surface	-	-	-	-	-	-	-	-	-	-	-	-	-	-	-	-	
	11:00		Middle	1.5	26.80	26.80	26.8	8.07	8.07	8.1	30.38	30.38	30.4	88.3	90.4	89.4	5.96	6.10	6.03	
	-		Bottom	-	-	-	-	-	-	-	-	-	-	-	-	-	-	-	-	-
3/6/2017	-	Cloudy	Surface	-	-	-	-	-	-	-	-	-	-	-	-	-	-	-	-	
	23:40		Middle	1.0	28.80	28.80	28.8	8.06	8.06	8.1	27.25	27.25	27.3	67.3	68.2	67.8	4.40	4.44	4.42	
	-		Bottom	-	-	-	-	-	-	-	-	-	-	-	-	-	-	-	-	-
5/6/2017	-	Fine	Surface	-	-	-	-	-	-	-	-	-	-	-	-	-	-	-	-	
	14:05		Middle	1.5	29.50	29.50	29.5	8.16	8.16	8.2	26.88	26.88	26.9	101.6	101.6	101.6	6.66	6.66	6.66	
	-		Bottom	-	-	-	-	-	-	-	-	-	-	-	-	-	-	-	-	-
7/6/2017	-	Fine	Surface	-	-	-	-	-	-	-	-	-	-	-	-	-	-	-	-	
	15:20		Middle	1.5	29.50	29.50	29.5	8.41	8.41	8.4	24.15	24.18	24.2	85.1	84.9	85.0	5.64	5.63	5.64	
	-		Bottom	-	-	-	-	-	-	-	-	-	-	-	-	-	-	-	-	-
9/6/2017	-	Cloudy	Surface	-	-	-	-	-	-	-	-	-	-	-	-	-	-	-	-	
	17:35		Middle	1.0	29.10	29.10	29.1	8.39	8.39	8.4	28.33	28.35	28.3	80.6	81.4	81.0	5.30	5.34	5.32	
	-		Bottom	-	-	-	-	-	-	-	-	-	-	-	-	-	-	-	-	-
12/6/2017	-	Cloudy	Surface	-	-	-	-	-	-	-	-	-	-	-	-	-	-	-	-	
	4:30		Middle	1.0	28.30	28.30	28.3	8.29	8.29	8.3	26.74	26.74	26.7	71.6	71.9	71.8	4.80	4.82	4.81	
	-		Bottom	-	-	-	-	-	-	-	-	-	-	-	-	-	-	-	-	-
14/6/2017	-	Cloudy	Surface	-	-	-	-	-	-	-	-	-	-	-	-	-	-	-	-	
	9:20		Middle	1.5	26.80	26.80	26.8	8.04	8.04	8.0	24.04	24.04	24.0	85.4	85.3	85.4	5.98	5.97	5.98	
	-		Bottom	-	-	-	-	-	-	-	-	-	-	-	-	-	-	-	-	-
16/6/2017	9:20	Cloudy	Surface	1.0	27.80	27.80	27.8	8.00	8.00	8.0	25.44	25.44	25.4	73.4	73.4	73.4	5.00	5.00	5.00	
	-		Middle	2.0	-	-	-	-	-	-	-	-	-	-	-	-	-	-	-	
	9:22		Bottom	3.0	27.70	27.70	27.7	8.00	8.00	8.0	25.71	25.71	25.7	84.2	84.1	84.2	5.74	5.73	5.74	
19/6/2017	-	Cloudy	Surface	-	-	-	-	-	-	-	-	-	-	-	-	-	-	-	-	
	14:30		Middle	1.5	27.30	27.30	27.3	7.86	7.86	7.9	24.99	24.99	25.0	69.5	69.9	69.7	4.78	4.81	4.80	
	-		Bottom	-	-	-	-	-	-	-	-	-	-	-	-	-	-	-	-	-
21/6/2017	-	Cloudy	Surface	-	-	-	-	-	-	-	-	-	-	-	-	-	-	-	-	
	13:45		Middle	1.5	26.60	26.60	26.6	7.85	7.85	7.9	26.13	26.13	26.1	78.3	77.3	77.8	5.44	5.32	5.38	
	-		Bottom	-	-	-	-	-	-	-	-	-	-	-	-	-	-	-	-	-
23/6/2017	-	Fine	Surface	-	-	-	-	-	-	-	-	-	-	-	-	-	-	-	-	
	17:25		Middle	1.0	28.10	28.10	28.1	7.72	7.72	7.7	25.48	25.48	25.5	70.7	71.5	71.1	4.72	4.78	4.75	
	-		Bottom	-	-	-	-	-	-	-	-	-	-	-	-	-	-	-	-	-
26/6/2017	-	Cloudy	Surface	-	-	-	-	-	-	-	-	-	-	-	-	-	-	-	-	
	4:15		Middle	1.0	27.20	27.20	27.2	7.70	7.70	7.7	24.15	24.15	24.2	72.8	72.1	72.5	5.05	5.00	5.03	
	-		Bottom	-	-	-	-	-	-	-	-	-	-	-	-	-	-	-	-	-

Remarks:
Single underline denotes exceedance over Action Level.
Double underline denotes exceedance over Limit Level.



**Water Monitoring Result at C6 - Excelsior Hotel
Mid-Ebb Tide**

Date	Time	Weater Condition	Sampling Depth		Water Temperature			pH			Salinity			DO Saturation			DO		
					°C			-			ppt			%			mg/L		
			m	Value	Average	Value	Average	Value	Average	Value	Average	Value	Average	Value	Average	Value	Average		
29/5/2017	-	Fine	Surface	-	-	-	-	-	-	-	-	-	-	-	-	-	-	-	
	16:46		Middle	1.0	27.20	27.20	27.2	8.65	8.65	8.7	29.35	29.35	29.4	6.1	6.1	6.1	4.08	4.06	4.07
	-		Bottom	-	-	-	-	-	-	-	-	-	-	-	-	-	-	-	-
31/5/2017	-	Fine	Surface	-	-	-	-	-	-	-	-	-	-	-	-	-	-	-	
	15:30		Middle	1.5	27.90	27.90	27.9	7.99	7.99	8.0	30.15	30.15	30.2	95.8	95.8	95.8	6.32	6.31	6.32
	-		Bottom	-	-	-	-	-	-	-	-	-	-	-	-	-	-	-	-
2/6/2017	-	Cloudy	Surface	-	-	-	-	-	-	-	-	-	-	-	-	-	-	-	
	19:20		Middle	1.0	27.90	27.90	27.9	8.17	8.16	8.2	27.00	27.00	27.0	74.6	75.4	75.0	5.03	5.08	5.06
	-		Bottom	-	-	-	-	-	-	-	-	-	-	-	-	-	-	-	-
5/6/2017	-	Fine	Surface	-	-	-	-	-	-	-	-	-	-	-	-	-	-	-	
	11:15		Middle	1.5	28.70	28.70	28.7	8.14	8.14	8.1	27.16	27.16	27.2	85.1	85.1	85.1	5.64	5.64	5.64
	-		Bottom	-	-	-	-	-	-	-	-	-	-	-	-	-	-	-	-
7/6/2017	-	Fine	Surface	-	-	-	-	-	-	-	-	-	-	-	-	-	-	-	
	17:35		Middle	1.0	29.10	29.10	29.1	8.39	8.39	8.4	28.23	28.35	28.3	80.6	81.4	81.0	5.30	5.34	5.32
	-		Bottom	-	-	-	-	-	-	-	-	-	-	-	-	-	-	-	-
9/6/2017	11:10	Fine	Surface	1.0	28.80	28.80	28.8	8.26	8.26	8.3	29.16	29.19	29.2	95.5	96.8	96.2	6.26	6.33	6.30
	-		Middle	2.0	-	-	-	-	-	-	-	-	-	-	-	-	-	-	-
	11:12		Bottom	3.0	28.80	28.80	28.8	8.32	8.32	8.3	28.92	28.92	28.9	94.0	93.6	93.8	6.18	6.15	6.17
12/6/2017	-	Typhoon Signal No. 3	Surface	-	-	-	-	-	-	-	-	-	-	-	-	-	-	-	
	-		Middle	-	-	-	-	-	-	-	-	-	-	-	-	-	-	-	
	-		Bottom	-	-	-	-	-	-	-	-	-	-	-	-	-	-	-	
14/6/2017	-	Cloudy	Surface	-	-	-	-	-	-	-	-	-	-	-	-	-	-	-	
	15:40		Middle	1.5	27.70	27.70	27.7	8.07	8.07	8.1	25.28	25.28	25.3	74.1	73.5	73.8	5.06	5.03	5.05
	-		Bottom	-	-	-	-	-	-	-	-	-	-	-	-	-	-	-	-
16/6/2017	-	Cloudy	Surface	-	-	-	-	-	-	-	-	-	-	-	-	-	-	-	
	15:40		Middle	1.5	27.90	27.90	27.9	8.03	8.03	8.0	20.72	20.72	20.7	70.2	70.8	70.5	4.90	4.94	4.92
	-		Bottom	-	-	-	-	-	-	-	-	-	-	-	-	-	-	-	-
19/6/2017	-	Cloudy	Surface	-	-	-	-	-	-	-	-	-	-	-	-	-	-	-	
	10:30		Middle	1.5	26.90	26.90	26.9	7.88	7.88	7.9	22.96	22.96	23.0	57.2	57.6	57.4	4.01	4.05	4.03
	-		Bottom	-	-	-	-	-	-	-	-	-	-	-	-	-	-	-	-
21/6/2017	-	Cloudy	Surface	-	-	-	-	-	-	-	-	-	-	-	-	-	-	-	
	12:25		Middle	1.5	26.00	26.00	26.0	7.97	7.97	8.0	19.28	19.28	19.3	83.0	82.9	83.0	6.05	6.04	6.05
	-		Bottom	-	-	-	-	-	-	-	-	-	-	-	-	-	-	-	-
23/6/2017	-	Fine	Surface	-	-	-	-	-	-	-	-	-	-	-	-	-	-	-	
	11:45		Middle	1.5	27.90	27.90	27.9	7.86	7.86	7.9	24.49	24.49	24.5	72.0	71.7	71.9	4.90	4.88	4.89
	-		Bottom	-	-	-	-	-	-	-	-	-	-	-	-	-	-	-	-
26/6/2017	-	Fine	Surface	-	-	-	-	-	-	-	-	-	-	-	-	-	-	-	
	15:31		Middle	1.5	27.90	27.90	27.9	8.11	8.11	8.1	25.74	25.74	25.7	76.5	76.4	76.5	5.11	5.10	5.11
	-		Bottom	-	-	-	-	-	-	-	-	-	-	-	-	-	-	-	-

Remarks:
Single underline denotes exceedance over Action Level.
Double underline denotes exceedance over Limit Level.

Graphic Presentation of Enhanced Water Monitoring Results (DO) at C6 - Excelsior Hotel

